THE LIMA TIMES-DEMOCRAT.

CABLE AND TELEGRAPH REPORT OF THE SCRIPPS-McRAE PRESS ASSOCIATION CO.

VOL. XVII. NO. 261 LIMA, OHIO, THURSDAY, AUGUST 15, 1901. PRICE THREE CENTS.

TIED UP.

The Members of the Federation of Labor Go Out.

The Bellaire Mills are Closed.

Two Hundred More Men Go Out at McKeesport, and the Seamless Tube Plant is Closed Down. The Lorain Plant Running Full Force.

The Wellsville Plant in Operation.

Special by wire to Times-Democrat.

Pittsburg, August 15.—Reports from the strike centers are slow in coming in this morning, but up to 11 o'clock no special change was reported in the situation. Word, however, has just reached Pittsburg that the Amalgamated Association has practically abandoned the strike at Wellsville, Ohio. Acquisitions to the working force yesterday was sufficient to put the plant in full operation.

Eight Hundred Federationists Go Out.

Special by wire to Times-Democrat.

Bellaire, August 15.—After a thorough investigation it has been discovered by Imigration Inspector Smiley that no foreign contract labor has been imported to the steel trust plants here. This morning the blast furnace of the Bellaire mill closed, eight hundred men going out. The men are members of the Federation of Labor. The whole Bellaire mills are now tied up tight.

Two Hundred More Men Go Out.

Special by wire to Times-Democrat.

McKeesport, August 15.—The most important development in the strike situation today occurred at noon when two hundred of the seamless tube plant, auxiliary of the National Tube Works, quit work. Everything is quiet and order prevails.

Men are Too Well Treated to Strike.

Special by wire to Times-Democrat.

Lorain, O., August 15.—Nat Williams and Craddock Jones, the Amalgamated men who came here to organize the Lorain steel plant men, have given up and gone home. They say the men are too well treated to strike.

PRESIDENT

Shaffer Urges the Amalgamated Men to Continue the Fight.

Pittsburg, Aug. 15.—There were victories on both sides of the great steel strike Wednesday, but they furnish no direct line on the ultimate result of the conflict. The strikers succeeded finally in forcing the National tube works at McKeesport, probably the largest individual plant in the United States Steel corporation, to close down. On the other hand, the steel corporation reopened the big Painter mill in this city and also resumed operations with nonunion men at the Crescent plant of the American Tin Plate company at Cleveland. Two mills were on at the Painter plant, although one of them broke down during the day. According to the statement of the officials half the mills in the Crescent plant were moving. The forces at both plants named are to be increased and the managers claim they will soon have them working in full. They make the fifth and sixth plants which the steel corporation has succeeded in starting with nonunion men, the others being Wellsville, Hyde Park, Clark's mill and Lindsay & McCutcheon's mill.

There was a great labor demonstration at Wheeling and President Shaffer made a stirring appeal to his followers to fight on. In an interview before he spoke he said that if the western lodges did not heed the final appeal of Assistant Secretary Tighe and come out they would be expelled from the Amalgamated Association, their charters taken up and their offers of assistance spurned. Locally the strike seems to drag and interest to flag. Large numbers of the strikers have gone away either for vacation or to work, and there has been scarcely any excitement, much less disorder. McKeesport and Wheeling are stirred up periodically, but there has been no violence at either place.

Rumor again "settled the strike." It was related that President Shaffer had acknowledge he could not win, that the steel corporation feared its rivals would profit by an extended strike, and that they were going to settle. No shadow of confirmation of the story was possible.

The spread of the strike at McKeesport and Wheeling has brought the number rendered idle by the three orders to about 65,000. Many of the men, drawn into the movement willingly or unwillingly, continue to accept other employment and the exact number now idle is a guess. The strikers are fully in control at McKeesport, Wheeling, Newcastle, Bellaire, Mingo Junction, and show some strength here. The manufacturers hold South Chicago, Bayview, Joliet, Youngstown, Columbus, the Kiskiminetas valley, the tin plant at Monessen and the Carnegie group. Of the last named property some doubt has existed as to the Lower Union mill in Pittsburg. Some men have left their places there and the strikers boast that they will close it down. It is running, however, and the managers say it can not be stopped. Desertions from the ranks of the strikers are reported from Painter's mill here and the Crescent plant in Cleveland, and the managers say it is only a question of time until a general break.

The manufacturers have made no effort to break the strike at McKeesport or Wheeling with nonunion men and have given no indication of their plans in these districts. Both sides express their satisfaction with the progress of the strike. Encouraged by success in being able to start their plant at Cleveland, the officers of the American Tin Plate company are planning resumption at other points. They will not say where their next move would be, but that it will be made quickly.

Workmen began to dismantle the Chartiers mill at Carnegie. The machinery will be taken to Leechburg, where the mill will be located. Work on the Dewees Wood property at McKeesport has been suspended. It is said there is a mortgage of $2,000,000 on the mills, and that nothing toward dismantling them would be done until some arrangement is made as to the mortgage.

The fact that the encampment of the Second brigade of the national guard of Pensylvania was postponed and that it is to be held at Somerset, near Pittsburg, is regarded as significant. The encampment begins this week and will last until the latter part of next week, and it is thought here that the strike had something to do with its postponement. Within two days the state will be in a position to throw troops into Pittsburg, McKeesport and Newcastle within a few hours. The present situation, however, does not warrant the calling out of state troops.

Strike in Cudahy's Packing House.

Wichita, Kan., Aug. 15.—At the Cudahy packing house 35 butchers struck because the management held that the receipts did not justify a full day's work. Their places were filled by employes drafted from the other departments of the company.

Sheep Drank From Poison Springs.

Helena, Mon., Aug. 15.—Bourne & Hamilton, Choteau county sheep men, have lost 4,400 sheep which drank from springs heavily impregnated with borax.

THE GREAT RACE

Between Cresceus and The Abbott Occurs Today.

Special by wire to Times-Democrat.

Brighton Beach, N. Y., Aug. 15.—The great race between Cresceus and the Abbot will come off here this afternoon. Betting is 100 to 70 in favor of Cresceus.

Cresceus Wins the First Heat.

Special by wire to Times-Democrat.

Brighton Beach, N. Y., Aug. 15.—The Cresceus won the first heat of the "Grand Special Purse" trotting race. Time 2:08¾.

DEMOCRATS

Of Pennsylvania Now in Convention

Will Follow Ohio's Example as to Platform.

Contest Between Delegations Representing Two Factions in Philadelphia Lends Interest.

Harrisburg, Pa., Aug. 15.—The contest between the rival factions of the Philadelphia Democracy for recognition by the Democratic state convention attracted more than usual attention. Both factions filed complete lists of delegates. Repeated attempts were made by prominent party leaders outside of Philadelphia to restore peace between the discordant elements, but all their efforts were in vain. The Donnelly-Ryan delegates were placed on the roll by Chairman Creasy. This placed the delegates certified by the Young Democracy of Philadelphia in the position of contestants and forced them to take the initiative for recognition. There is no contest for places on the state ticket and the nominations will be quickly made and without friction. Judge Harmon Yerkes of Doylestown has no active opposition for supreme court judge and his friends predict his nomination by acclamation. The nomination for state treasurer seems to be going begging. Captain William Hassen of Oil City and Representative Andrew J. Palm of Meadville were tendered the honor by party leaders, and there is a proposition to effect fusion with the Independent Republicans on the state ticket by nominating Representative E. A. Cory, Jr., of Luzerne, for state treasurer. The platform will be similar to the platform of Ohio.

TWO

Victims are Still Imprisoned

In the Tunnel.

Fate of Eleven Workmen Confirmed

And Two Who Have Not Yet Been Rescued are Believed to be Dead.

Mayor Johnson, of Cleveland, Declares the Water Works Crib Horror Shall be Thoroughly Investigated.

Special by wire to Times-Democrat.

Cleveland, Aug. 15.—It is now known that eleven men are dead as a result of yesterday's water crib horror. Foreman Van Dusen says there are still two men in the tunnel, Adam Gest and John Eugine. It is impossible that they can still be alive. A thorough search for their bodies was resumed today.

MAYOR JOHNSON

Will Have the Horror Thoroughly Investigated at Once.

Cleveland, Aug. 15.—Five men were burned to death, four were drowned, three and possibly four were suffocated and several injured as the result of a fire which destroyed a temporary waterworks crib two miles off the Cleveland harbor. When the flames broke out 26 men obeyed the order of Manager G. C. Van Deusen and took refuge in the water on floating pieces of wreckage. Four of them lost their hold upon their frail floats and sank beneath the waves just as help reached their comrades. The tug J. R. Sprangle raced to the scene from the harbor. She picked up 18 of the survivors. The crib is a total loss. It was a frame structure 200 by 50 feet, the sides sheathed with iron. It contained valuable machinery. It was the property of Shailer & Schningham, contractors, loss $200,000.

Mayor Johnson expressed great indignation when he learned that no boat or life preservers were provided as a safety measure by the contractors at the crib. He declared that the case would receive the closest investigation, and that those found guilty of criminal negligence in the matter would be prosecuted to the full extent of the law.

NINE MEN STRUCK

And One of the Steel Mills Had to Shut Down.

Special by wire to Times-Democrat.

Milwaukee, Aug. 15.—A few union men acting as individuals decided to obey Shaffer's order at the Bay View Steel Works and struck today. There were nine in all and the eight inch mill had to be shut down for a time.

TWO WILL DIE

From the Effects of the Metal Explosion.

Special by wire to Times-Democrat.

Mansfield, Aug. 15.—An explosion in the metal furnace of the Ohio Brass Works this morning covered F. L. Cook of this place and Herman Walthers of Canton, moulders, with molten metal. They will die.

CAPTURED

The Strongest of the Philippine Leaders.

Special by wire to Times-Democrat.

Manila, August 15.—Col. Martin Cabrera, who, since the capture of Auginaldo, has been regarded as one of the most powerful of insurgent leaders, has been captured by Lieut. Grant, of the Sixth Cavalry. Colonel Cabreras' adjutant and six other Insurgents were also taken. The capture was effected near Tual, Batangas by Grant and his detachment of scouts.

Grain Market.

Special by wire to Times-Democrat.

Chicago, Aug. 15.—Closing September wheat 71¼; corn 55½; oats 35⅝; pork 13.90.

HEAVY FIGHTING

At Panama With Advantage to Insurgents.

Special by wire to Times-Democrat.

Kingston, Jamaica, Aug. 15.—The British steamer Darien, from Colon, reports heavy fighting on Monday, on the outskirts of Panama and Colon, with advantage lying on the Insurgents' side. They were steadily advancing on two cities. Many on each side have been wounded.

A number of passengers who were forced to leave Colon in order to escape danger and conscription, were on the Darien. They say the rebels' chances for victory are better than at any time since the revolution began. Both sides are committing atrocities.

CERVERA

Declines to be Brought Into It.

He Sends a Decisive Telegram to America

In Which He Distinctly Announces His Determination to Keep Out of Entanglement in

Special by wire to Times-Democrat.

Philadelphia, Aug. 15.—Admiral Cervera, commander of the Spanish fleet at the battle of Santiago, has sent this dispatch to the North American, in reply to a request for his opinion on the merits of Schley-Sampson controversy:

"I ought not and do not wish to interfere in the controversy between Sampson and Schley." Dispatch dated Vichy, France.

TERRIBLE TEDDY

Has Finished His Shooting and Gone to New York.

Special by wire to Times-Democrat.

Chicago, Aug. 15.—Vive President Roosevelt passed through Chicago today on his way to New York. He arrived from the west at 9:30 a.m. The Vive President looked bronzed after his shooting trip in the Rockies. He declined to discuss any of the issues of the day.

RICH MINER

Married a Girl from the Industrial School.

Special by wire to Times-Democrat.

Columbus, Aug. 15.—The long romance of Joseph Drinkman who struck it rich in Klondyke, culminated, when he married Nancy Finnell, aged 16, whom he got released from the girl's industrial school at Delaware. He promised to marry her five years ago.

Live Stock Market.

Special by wire to Times-Democrat.

Chicago, Aug. 15.—Cattle 10,500, steady; hogs 28,000, strong, 5 cents higher; sheep 15,000, 10 to 20 cents lower.

DAMAGES

Sued for by a Hoosier State Man

Who Claims He was Victim of an Insanity Plot.

A Justice, Constable and Several Physician Charged With Being Implicated in a Bold Conspiracy.

Indianapolis, Aug. 15.—John Ross, who was sent to the Central insane hospital as insane and released as sane, filed suit for $15,000 damages, making Justice W. S. Lockman and Constable W. H. Huston defendants, together with the following physicians and employes of the city dispensary: Drs. J. F. Benham, J. B. Young, L. F. Hicks, Harry A. Jacob, C. M. Clayton, M. D. Callane and Matron Elizabeth Cronon. He charged that June 24 the defendants entered into a conspiracy, known as an insanity commission, the purpose of which was to hold insanity inquests and divide fees derived from inquests.

SLOW

Starvation Under Low Wages

Harder to Bear

Than Quicker Starvation During Strike.

The Operatives in the Textile Mills in the Fall River Country.

Object to the Proposed Cut of 15 Per Cent in Their Wages and a Big Strike is Imminent.

Special by wire to Times-Democrat.

Fall River, Mass., Aug. 15.—The next great strike will take place among the textile workers at this place. Thirty thousand cotton operators say that with the proposed cut of 15 percent in wages they will starve and they prefer starving quickly during a strike to slow starvation under reduced wages. The question will be finally settled tonight.

LARGE PER CENT

Of the Tin Plate Output Has Been Cut Off.

Special by wire to Times-Democrat.

Cleveland, Aug. 15.—The Iron Trade Review today says, that only 19 per cent of the actual output of the various sub-companies of the steel trust has been cut off by the strike. The percentage of tin output cut off however, is 94 percent.

MODEL ARMY

Of the United States in Samoan Islands.

Native Guards Best Drilled in the World.

They are Enthusiastic Followers of the American Flag and Show Great Perfection in Military Movements.

Special by wire to Times-Democrat.

Washington, Aug. 15.—The reports from officers of the Philadelphia are that the United States has a model army in Samoan Islands, and that Tutuila naval guards are among the best drilled troops in the world. The natives under the American flag are enthusiastic soldiers and show great perfection in military movements. Their uniform consists of red turban, white undershirts, blue breech cloths and bare legs.

DESTRUCTIVE

Storm Raging Along Mississippi and Alabama Coasts.

Special by wire to Times-Democrat.

Louisville, Ky., Aug. 15.—The Louisville and Nashville railroad officials are informed that a heavy and destructive storm raged Tuesday night and Wednesday morning on the Mississippi and Alabama coasts, but details have not been received.

BLOWING A GALE.

A Heavy Storm Brewing at Pensocola.

Special by wire to Times-Democrat.

Pensacola, Fla., Aug. 15.—A storm of serious proportion has been raging in this vicinity for two days. The wind is blowing 38 miles an hour from the southeast, causing unprecendented tides. No lives reported lost as yet.

The Weather.

Special by wire to Times-Democrat.

Washington, Aug. 15.—Ohio, showers tonight and Friday.

WET SEASON

In Arizona Produces Disastrous Results.

Special by wire to Times-Democrat.

Fort Worth, Tex., Aug. 15.—Reports from Arizona say that the northern portion of that territory has been practically submerged for a month by water. The destruction of much property resulted, especially to railroads. The heavy continuous rains have caused bridges and tracks to be washed out on all the railroads. Wagon roads in the mountains were destroyed for miles. These has been the heaviest rain fall known for years.

FIRST TRIPLE

Launching of Naval Vessels in America.

Three Torpedo Boat Destroyers were Sent from the Ways This Afternoon.

Special by wire to Times-Democrat.

Baltimore, Md., Aug. 15.—Amid the booming of guns and cheers of thousands the first triple launching of naval vessels in the history of the United States took place at Sparrows Point this afternoon, when the 32 knot torpedo boat destroyers, Tuxton, Wipple and Worden glided from the ways in quick succession and rode the waves. The launching was very successful.

ON EACH SIDE

Of the Isthmus an American Ship Will be Stationed.

Special by wire to Times-Democrat.

Washington, Aug. 15.—The State Department has finally determined that two American ships are to go to Panama: one will be stationed on each side of the Isthmus, to protect American and friendly interests there. Machias will be on one side, and the Ranger or the Iowa on the other in readiness to land troops if necessary.

BOERS ROUTED

In an Engagement With the British Yesterday.

Special by wire to Times-Democrat.

Capetown, Aug. 15.—The British engaged commandants Kritzinger, Erasmus, Pyper and Cachet, near Steynsdrop yesterday. Erasmus and Cachet were mortally wounded, and Boers were routed.

NICE

Big Bunch of Gold is Still Missing.

Special by wire to Times-Democrat.

San Francisco, Aug. 15.—All but $50,000 of the $280,000 of stolen gold bars have been recovered and Winters, the robber, will be tried for burglary. He says he will conduct his own case. The police think Winters is insane.

Invader Wins the Cup.

Chicago, Aug. 15. — The Canadian yacht Invader won from the Cadillac again in a grand race, and the Canadas cup goes back across the border. Chicago yachtsmen are not dismayed and both the Chicago and Columbia yacht clubs challenged immediately for the cup. Each club sent a challenge direct to Toronto immediately after the race, at the same time handing Commodore Gooderham of the Royal Canadian Yacht club a duplicate. The Rochester Yacht club also challenged at once and so did two Detroit yacht clubs.

Car Builders' Strike Ended.

Scranton, Pa., Aug. 15.—The strike of the car builders of the Delaware Lackawanna and Western company here was declared off. The Buffalo, Dover and Kingston strikers refused to abide by the action of the Scranton strikers, whose decision means that the strike on the whole system is at an end. The men went out May 4 for a nine-hour day at the 10-hour rate. They go back without gaining a single concession. There were 1,500 men out on the whole system.

Harvest Hands Robbed.

St. Paul, Aug. 15.—A hold-up is reported as having occurred between Hastings and Red Wing on a freight train, in charge of Conductor William Rice. There were 18 men on flat cars en route for the Dakota harvest fields and they were pounced on by five men with drawn revolvers who jumped aboard, relieving them of a considerable amount of money and watches. Officers are hunting for the robbers.

NEWSPAPERARCHIVE®
NEWSPAPERARCHIVE®

RUNS

On the Increase in the East

And a Decrease

In the Stocks is Also Noted.

Shipment of Oil During July were the Heaviest of the Year.

Buckeye Runs Increased Slightly During the Month and Deliveries Suffered a Decrease.

There was considerable increase shown in the runs and shipments for July in the Pennsylvania oil fields, accompanied by a decrease in the stocks of 386,188.18 barrels, says the Derrick. The stocks now 12,682,866 barrels, are the lowest since April, 1899, the amount above ground in the iron tanks at that time being 12,049,444 barrels. The increase in the stocks of Lima oil has been proportionate with the decline in Pennsylvania, the increase for July being 388,442 barrels. The condition has prevailed during the entire year, the stocks of the Buckeye field gaining more than enough each month to offset any decline in the production of the Pennsylvania field.

The July runs of the Pennsylvania field were larger than the usual average, but not so large as in January, which still holds the record for the banner month of the year. The runs for July were 202,066 barrels greater than for June, that being the lowest since February.

The Buckeye runs for July were only 45,601 barrels greater than for June, while the deliveries were 150,913 barrels less.

The shipments of Pennsylvania oil for July are the heaviest for the year, the daily average being 106,048 barrels against 101,152 barrels for the initial month. This is the highest daily average since August, 1900, when they were 109,145 barrels per day.

For July the daily average runs of Pennsylvania oil were 94,059 barrels, an increase of 2,623 barrels over July, which showed a decline of 3,811 barrels from the figures of the month preceding. The runs averaged 94,237 barrels a day in May, which was a gain of 1,173 barrels over the April overage. The average daily runs during April were 88,064 barrels, or a gain of 497 berrels over the figures for the preceding month. The runs averaged 92,567 barrels a day in March, which was a gain of 2,929 barrels a day over the average for February. During February the runs averaged 89,638 barrels and during January, 94,676 barrels a day.

The July shipments of Pennsylvania oil averaged 106,048 barrels, which is 11,255 barrels greater than the June showing. The June average was 94,793 barrels, which is 3,063 barrels below May. The average daily shipments in May were 97,856 barrels, a decline of 617 barrels from the April average. The Pennsylvania shipment were 98,473 barrels a day in April and the March shipments, 93,082 barrels a day. During February the shipments of Pensylvania oil averaged 92,332 barrels a day, which was 8,820 barrels below the January average, and the smallest recorded since July last. The shipments of Pennsylvania oil for 1900 amounted to 35,357,432 barrels, a daily average of 96,870 barrels. The shipments for June a year ago were 96,018 barrels.

Pennsylvania stocks declined 366,188 barrels in July, while the Buckeye stock increased 388,442, making the net increase for the month, 22,254 barrels. During May, Pennsylvania stocks were decreased 125,386 barrels, while the Buckeye stocks were increased 337,746 barrels, which was a net gain for the month of 212,360 barrels. In April, Pennsylvania stocks made a gain of 361,772 barrels. During March, Pennsylvania stocks decreased 160,119 barrels, while the Buckeye stocks were increased 188,606 barrels, making a net gain of 172,487 barrels, or about 5,600 barrels a day.

Oil Field of Beaumont.

That 50 acres comprising the oil field of Beaumont has now 24 gushers, and as many more in contemplation. Before they are through with it there will probably be 100 "gushers" on the space, all capable of putting out from 50,000 to 100,000 barrels a day each, according to the estimate of the average Beaumonter. But if it were not for the fact that the pool shows an extraordinary richness the case would have a most serious side to it. As it is, even with a strong flow at the present moment, it is almost certain that many of the wells will never pay 10 cents upon the dollar invested. Reference is not made to outside speculations either. We mean the wells inside of the pool. Some of them will get the pole when the time comes to start in the race, and these will maintain it to the end. Of many of the others it will be said that they are troubled with water, or that they have filled with sand, and so on and so forth. But as certain as the sun shines when there are no clouds, when the group opens for the purpose of casting up a daily yield, many of the wells will refuse to belch.

A New Oil Company.

The North Lima Oil company, of Toledo, has been organized to bore for oil and with a capital stock of $70,000 was incorporated today. Jerry W. Daniels, John J. Rich, Irwin L. Cleveland, George W. Smith and John Toeppe are the incorporators.

Notes.

George W. Day, the well known collector for the Hercules Torpedo company, at Findlay, has resigned his position with that company, and formed a partnership with A. R. Beatty in the oil brokerage business at Bowling Green. Mr. Day is well known by oil men throughout Northwestern Ohio as he has been connected with the Hercules company for many years. Mr. Day owns quite a production in Wood county and formerly had interests in this field.

TO HEAL A HURT

Use Banner Salve, the great healer. It's guarantee for cuts, wounds, sores, piles and all skin diseases. Use no substitute.

H. F. Vortkamp, cor. Main and North streets.

FOUR YEARS OF HEAT?

While it is true that few definite principles have been established with regard to weather conditions, and that no positive statement can be made concerning the cause of the extraordinarily high temperature of this summer is not to be assumed that science has no theories on the subject. Fortunately, they are only theories; for otherwise there would be a demand for asbestos clothing which would send the price of the same up beyond the reach of all but the millionaires. Science has a theory that we are in the beginning of a four-year term of increasing heat, cyclones and other calamitous phenomena which will tax the vitality of the human race to the utmost.

Naturally this theory deals with the sun spots. At various times the sun spots have been held to be responsible not only for capricious weather, but also for epibemics of crime, outbreaks of philanthropy and other human eccentrics. An eminent scientist affirmed that the eleven-year sun spots were the cause of potato rot in Ireland. Not even the Gulf Stream has been burdened with the responsibility for so many mysteries as have the sun spots. It is alleged that the spots (which are holes in the vaporous covering of the sun) are produced by a condition of furious and uncommon activity in the sun, and that this activity also causes the high temperature on the earth's surface. Lockyer, the astronomer, has determined that besides the eleven-year cycle of sun spots there is also a thirty five year cycle. It is now affirmed that we are at the beginning of a great cycle, and for four years must suffer from extraordinary conditions; that this month we have had a mere suggestion of what Old Sol can do in the way of warming us up. Next year we shall come to regard a temperature of 100 as only rather warm.

There is no reason why scientists should not have their periods of relaxation from matters of dry facts during which they may allow their fancy some play. Scientists are formidable only when they are dealing with indubitable facts; and in this case there is only hypothesis to sustain them. It is safe to predict that some time a great deal will be known about weather phenomena; but not enough is known now to cause alarm about next summer's heat.

Chamberlain's Colic, Cholera and Diarrhoea Remedy has a world wide reputation for its cures. It never fails and is pleasant and safe to take. For sale by Wm. M. Melville, old post office corner.

No matter how bad music may be it never comes out at the small end of the horn.

STAGE COACH ROBBED.

Merry Pastime of Claude Duval Revived in the Adirondacks.

LONE HIGHWAYMAN'S BOLD VENTURE

Stopped the Vehicle by Shooting Down One of the Horses—Passengers Took to the Woods—Bandit Got Little Booty.

Glen Falls, N. Y., Aug. 15.—The Blue Mountain stage coach was held up by a masked robber at North River. The stage connects with a train at North Creek, Warren county, a station on the Adirondacks and Hudson railroad.

When the vehicle left the station it contained seven men and one woman, besides a quantity of express and mail matter for Blue Mountain lake. When the stage was one and a half miles north of Dunlap's hotel, at North river, a masked robber suddenly appeared. His first move was to shoot one of the horses. He then ordered the passengers to hold up their hands and alight. Six of the men immediately took to the woods, the remaining man staying with his wife, who was relieved of $20, but the robber failed to find a larger sum which was in another pocket.

The highwayman rifled the mail bags and plundered the express packages, taking everything of value. He then disappeared into the woods.

Virginia Democrats.

Norfolk, Va., Aug. 15.—The Democratic gubernatorial convention nominated Hon. A. J. Montague for governor. No other candidate was presented, Mr. Swanson having withdrawn from the race. Mr. Montague was nominatied by acclamation. After the nominee's speech of acceptance the crowd cried for Swanson and the defeated candidate was applauded in his speech equally as much as was his successful opponent. Hon. J. Taylor Ellison of Richmond was unanimously elected chairman of the state Democratic committee for his eleventh successive term. Senator John W. Daniel, Hon. John Goode, Congressman W. A. Jones and Peter J. Otey were among the speakers at the convention. The most noticeable incident of the day was the lack of applause which greeted H. R. Pollard of Richmond when he said: "Free silver is a dead issue. It met its Gettysburg in 1896 and its Waterloo in 1900."

Charters Revoked.

Chicago, Aug. 15.—There will be no strike of the men at the steel mills at South Chicago. This point was settled when the men refused to reconsider the action taken Saturday night when they decided to stand by their contracts with the mills and refused to join the strikers. Assistant Secretary M. F. Tighe of the Amalgamated Association, who came to Chicago with the intention of securing a revocation of the action of Saturday night if possible, revoked the charters of both lodges of the Amalgamated Association in South Chicago mills and declared the men outside of the organization. The men greeted his announcement with laughter and cheers. Mr. Tighe arranged a secret meeting of the two lodges of the Amalgamated Association. The men gathered at the appointed time but there were so few of them in the hall that the end of the matter was foreshadowed.

Kentucky Valleys Inundated.

Middlesboro, Ky., Aug. 15.—Damage amounting to thousands of dollars has been done to citizens of this section, especially those who occupy the valley farms. It has been raining for several days. A large portion of this valley is inundated. A suburb of Middlesboro is under water, but the damage is slight. Stonega, Va., was visited by a waterspout, which compelled three-fourths of the inhabitants to flee for their lives. The damage in that section is beyond estimation. Cumberland and Powell rivers are on a rampage but the damage is not great in the higher sections. Reports of floods come from all parts of the mountain districts.

Floods in Arizona.

El Paso, Tex., Aug. 15. — All the southern portion of Arizona has suffered from high water for weeks, and the destruction of property, especially of railroads, has been enormous. The Southern Pacific and the smaller mineral roads have suffered many washouts. The "burro" road that runs from Benson to Nogales has been unfit for use several weeks, and nearly every day fresh floods come that destroy parts of the track. In all over 10 miles of the track has been swept away, and the company has all its surplus help at work repairing the damage to the road.

One Revolver Served Both.

Greenville, N. C., Aug. 15.—News reached here of a double murder near Gardner's crossroads, in the southern section of this country. William Gardner and Mack Dixon, both white, quarreled over some small matter. Gardner drew a pistol and fired three shots into Dixon's abdomen. Then Dixon knocked Gardner down, took the pistol from him and discharged the two remaining bullets into Gardner's body. Both men died in a short time.

Attorney For Schley.

Baltimore, Aug. 15.—It is announced here that Isidore Raynor, attorney general for Maryland, has been retained as one of the attorneys for Rear Admiral Schley in his coming hearing before the court of inquiry. Mr. Raynor received a letter from Admiral Schley in which he was asked to act as one of the counsel in the case, and at once accepted.

After Dinner

To assist digestion, relieve distress after eating or drinking too heartily, to prevent constipation, take

Hood's Pills

Sold everywhere. 25 cents.

L. E. & W. EXCURSIONS.

Watch this Column.

Pan-American exposition at Buffalo via rail, or via rail and boat. Low rates.

Sandusky and Cedar Point every Sunday during the season. Rate $1.00 and $1.25. Sunday lake special leaves at 7 a. m.

Celina. — Fisherman's rate $1.30. Good 30 days.

Tourists rates to Lakeside, Put-in-Bay and eastern tourist points.

Go with the Red Men to Cincinnati. On Sunday, August 18th the Red Men will run an excursion to Cincinnati via the C. H. & D., train leaving Lima at 2:10 and 6:50 a. m. Rate $1.75.

For full information and literature apply at ticket office.

F. A. BURKHARDT,
56-1w Ticket Agent.

CASTORIA

For Infants and Children.

The Kind You Have Always Bought

Bears the Signature of Chas. H. Fletcher.

SECOND ANNUAL EXCURSION.

The United Brethren church will run their second annual Labor Day excursion to Detroit via the Detroit Southern Ry., Monday, September 2d. Special train will leave Wayne street station at 6:05 a. m. and reach Detroit at 11:30 a. m. The lowest fare of the season will be used and the church invites all their friends to join them in the day's outing at Detroit and beautiful Belle Isle. Tickets can be purchased in advance of the pastor, Rev. L. C. Reed; R. M. Robbins, north Main street; C. A. Newman, 607 east Elm street, or G. E. Robinson, agent for Detroit Southern Ry. 59 6

Nerves Like a Flat-Iron.

A woman who suffered for three years from nervous prostration says two bottles of Lichty's Celery Nerve Compound effected a complete cure. She hardly knows today whether she has nerves or not, as she never feels them. It is certainly a wonderful remedy. Sold by W. M. Melville.

EXCURSION RATES TO MT. VERNON.

One fare round trip to Mt. Vernon, Ohio, via Ohio Central Lines, account of State Camp Meeting. Tickets on sale from all points in Ohio, August 9th to 23d, 1901. d&wtt

You assume no risk when you buy Chamberlain Colic, Cholera and Diarrhoea Remedy. Wm. M. Melville will refund your money if you are not satisfied after using it. It is everywhere admitted to be the most successful remedy in use for bowl complaints and the only one that never fails. It is pleasant safe and reliable. july1-4m

SPECIAL SUMMER EXCURSIONS

To Colorado, Utah, South Dakota and Minnesota.

Commencing June 18th, and every day following until Sept. 10th inclusive, agents of the Ohio Central Lines will sell special low rate summer excursion tickets to points in Colorado, Utah, South Dakota and Minnesota. Tickets good returning until October 31st, 1901.

Ask agents of Ohio Central lines for rates and full particulars. d&w-tt

A YOUNG LADY'S LIFE SAVED.

At Panama, Columbia, by Chamberlain's Colic, Cholera and Diarrhoea Remedy.

Dr. Chas. H. Utter, a prominent physician, of Panama, Columbia, in a recent letter states: "Last March I had as a patient a young lady sixteen years of age, who had a very bad attack of dyspepsia. Everything I prescribed for her proved ineffectual and she was growing worse every hour. Her parents were sure she would die. She had become so weak that she could not turn over in bed. What to do at this critical moment was a study for me, but I thought of Chamberlain's Colic, Cholera and Diarrhoea Remedy and as a last resort prescribed it. The most wonderful result was effected. Within eight hours she was feeling much better; inside of three days she was upon her feet and at the end of one week was entirely well." For sale by Wm. M. Melville, old post office corner.

OVERWORKING HIS JAW

German Papers Say the Field Marshal Is Talking Too Much.

AFFLICTED WITH FUROR LOQUENDI.

Given Broad Hints That It Would Be More Becoming In Him to Give His Tongue a Rest. Foreign News.

Berlin, Aug. 15.—The papers begin to complain that Count Von Waldersee is talking too much. The National Zeitung says: "All the glory-crowned commanders of our great wars of 1866 and 1870 together did not talk publicly so much about those wars as Count Von Waldersee has talked regarding the China campaign, which was insignificant from a military point of view."

The Muencher Allgemeine Zeitung, commenting on Von Waldersee's speech at Hanover, points out the impropriety of a general praising the supreme commander in public speeches, and says that this is against the traditions of the German army. The relations this paper sustains to the government give exceptional significance to its words. The Deutsche Tages Zeitung also admits that if Count Von Waldersee's speeches were shorter they would better correspond with the old military traditions.

Says China War Is Not Over.

Geneva, N. Y., Aug. 15.—Bishop F. R. Graves of China, who is visiting relatives here, says the war in China is not over and that anarchy almost exists in the northern part of the country. The people are dissatisfied with the present rule and he thinks Kwang Su will occupy the throne as soon as a leader appears. Bishop Graves added that civil war probably will be the result of the occupation of the foreign powers.

Sarafoff Acquitted.

Sofia, Aug. 15.—The trial of M. Sarafoff, formerly president of the Macedonian revolutionary committee, and other prominent members of the committee charged with being connected with the murder of an alleged Turkish spy and with the assassination of Professor Michaelsanu of Bucharest, ended in the acquittal of the accused. The result was received with popular rejoicing.

William Does'nt Like the Bill.

Berlin, Aug. 15.—In court circles it is said that Emperor William is little pleased with the new tariff bill. He regards as the chief task of Count Von Buelow the duty of securing a renewal of the commercial treaties. Count Von Buelow's fate as chancellor depends upon his success in that direction.

Kitchener's Return.

London, Aug. 15.—The Daily Mail, reviving speculation as to the date of Lord Kitchener's return from South Africa and to his successor, says it understands he will return to England about the middle of next month, Lieutenant General Lyttleton assuming the chief command.

Roumania's Wheat Crop.

Bucharest, Aug. 15.—According to statistics published by the academy of agriculture, the Roumanian wheat crop for the present year is 40 per cent above that of last year. The maize crop is expected to exceed all previous records.

Cut on Jamaica Fruit Prices.

Kingston, Aug. 15.—Owing to the enormous supply of fruit all the American companies have materially reduced the purchase price, and cultivators are expressing considerable dissatisfaction.

Treasury Statement.

Washington, Aug. 15.—Statement of treasury balances in the general fund, exclusive of $150,000,000 gold reserve in the division of redemption: Available cash balance, $174,303,523; gold, $105,048,760.

Anniversary of Deliverance.

Peking, Aug. 15.—The anniversary of the relief of the legations passed almost without notice, although the American officers entertained the British and the American civilians entertained the soldiers.

Loomis Hands Up His Letter.

Lisbon, Aug. 15.—Francis B. Loomis, the new United States minister to Portugal, had an audience of King Charles and presented his credentials.

Conflagration in Florida.

Pensacola, Fla., Aug. 15. — Fire broke out at Chipley, Fla., a railroad station, and destroyed a large part of the town. The loss is $100,000. The following general merchants were burned out: Ball & Company, Harper Brothers, L. E. Johnson, C. G. Allen, McGeeche & Company, Wells Brothers, J. B. Williams, J. S. Barfield, F. M. Furrio, McCormick & Johnson, and the livery and feed stables of F. W. Harvey. The fire was of incendiary origin, and makes the third in town within 60 days. Citizens offer a large reward for the apprehension of the incendiaries, who are supposed to be negroes. There is considerable excitement.

Helped Her Lover to Suicide.

St. Louis, Aug. 15.—Mrs. May Cupples confessed to Deputy Coroner Fitzsimmons that she bought the morphine which brought about the death of Edward Alexander, son of a prominent family of North Vernon, Ind., last Friday. She said she was fully cognizant of the fact that he wished to commit suicide because of his love for her, and which she could not reciprocate, but that she made no effort to frustrate his plans.

HENRY OF ORLEANS.

Facts About the Prince's Career as an Explorer.

The late Prince Henri d'Orleans was not a believer in the re-establishment of a monarchy in France. In fact, he renounced all claim to the throne of his ancestors some years ago on the ground that the republic was the form of government which the French people had chosen in the exercise of their right, says the New York Times. He went so far in his adherence to the republic that he publicly repudiated all connection with the Royalist party.

He was born at Ham, near Richmond, in 1867. He was the eldest son of the Duc de Chartres, who fought in the American civil war on the staff of General McClellan. A law passed in France in 1887 prevented him from entering the military school of St. Cyr. Disappointed, he started on a trip around the world. He spent six months in India hunting with his cousin, the Duc d'Orleans. He afterward quarreled with the duke on account of the latter's conduct toward Princess Marguerite, Prince Henri's favorite sister, who was jilted by the duke. On Prince Henri's return to France he published a book about his experiences in hunting the tiger, which was favorably received.

In 1889 Prince Henri accompanied Gabriel Bonvalot, the explorer, on a journey of exploration in Tibet. They started from Russia, entered Tibet from Siberia and emerged at Tonquin after going through much hardship and danger. On his return to France Prince Henri received the gold medal of the Geographical society and was elected an honorary member of the geographical societies of London, Rome, Vienna and Berne. He published a book on this journey in collaboration with M. Bonvalot.

In 1892 Prince Henri went on a hazardous journey into central Africa, and in 1894, shortly before the French occupation, he explored Madagascar. Later he went to Tonquin and discovered the head waters of the Irawadi on his way from China to India. For this he received the cross of the Legion of Honor.

In 1897 Prince Henri embarked on an expedition to Abyssinia with the avowed purpose of opening up new markets for French industries. In his letters from the Abyssinian capital to Paris newspapers he described as cowards certain Italian officers and soldiers who were held there captive. This was considered an insult by the Italian people, and the Count of Turin, King Humbert's nephew, challenged the prince to a duel. The affair was fought with swords, and after tire rounds the prince was wounded.

TRADE WITH JAPAN BOOMING

Chance For an American Bank to Make Money There.

A report received at the state department in Washington from Consul General Bellows, at Yokohama, gives a comprehensive insight into the conditions in Japan.

Japan's total exports in 1900 aggregated in value $101,806,137, and 21.9 per cent of this amount came to the United States, or $26,178,065 worth. The imports from the United States amounted to $31,265,075, making the entire volume of trade between the two countries nearly $57,500,000.

The United States takes each year three-fourths of Japan's tea, nearly all her floor matting and more than half her raw silk and leads as a purchaser in many other lines. On the other hand, Japan gets nearly one-half of her raw cotton from the United States and most of her locomotives and other machinery, leather, kerosene and other oils and flour.

Mr. Bellows deplores the lack of a single American bank in Japan and says that an American bank, with good connections in New York and San Francisco, skillfully managed, should prove a paying investment and also aid materially in extending United States commerce in the east.

ANIMAL RACE BY THE "400"

Newport Society to Engage In a Novel Contest.

"Noah's troubles" on the ark as illustrated in the comic section of a recent Sunday Journal have furnished Newport fashionables with an idea for a novel entertainment, says the New York Evening Journal. Mrs. Burke-Roche and a number of her friends have determined to hold a gymkhana meeting in a few days, one of the principal features of which is to be a pet animal race for an extremely valuable prize given by Mrs. Seth Barton French.

The pet animals are to be driven by the fair owners, who will be allowed the use of a ribbon and a wand. The presence at one time on the same race course of pets so varied as monkeys and geese, of goats and pigs, of lion cubs and lambs, of turtles and rabbits, of guinea pigs and cockatoos, is likely to furnish no end of amusement not altogether devoid of excitement. The utmost ingenuity will have to be employed by the owners of the various entries to prevent their respective champions from fighting and even from devouring one another.

Objection to Sunday Traveling.

We regret that King Edward and Queen Alexandra do not follow the example set them by Queen Victoria in regard to traveling on Sunday, says the London Baptist. The king on a recent trip traveled both ways on Sunday. One would have supposed that if he had no scruples himself he would have sufficient deference to his mother's example and sufficient respect for the nonconformist conscience to refrain from Sunday traveling.

"Pleasant Dreams"

Cries the young maid to her mother, as she retires to rest. The mother smiles, but sighs. She knows that the pains that rack her will not stop for darkness, and that if she sleeps her dreams will only be echoes of the sufferings of the day.

Why not sleep soundly and rise refreshed at morning, with strength and courage for the day's duties? Weak, nervous women, sufferers from backache, bearing-down pains, and other womanly ailments, have found a perfect cure in Dr. Pierce's Favorite Prescription. It heals the womanly diseases which cause the pains and nervousness. It makes weak women strong and sick women well.

"I deem it my duty to express my heartfelt gratitude for having been the means, under Providence, of restoring me to health," writes Mrs. B. H. Mann, of Springhill, Lewis Co., La. "For nearly two years I suffered from female weakness so I could not stand on my feet any length of time; could scarcely walk at all. Appetite was much impaired; I had to lie down sensitious; can't express how badly I did feel. Had tried several kinds of medicine which did me little or no good. At last decided to try Dr. Pierce's Favorite Prescription. I had not taken all of two bottles before I saw it was benefiting me, so I continued to take it until I had taken seven bottles, when I felt entirely cured. Did not feel a touch of my old complaint. It has been over a year since I took your medicine, and I can truthfully say that my health has been better for the last year than it had been for four years previously.

"You may publish this as a testimonial."

Dr. Pierce's Common Sense Medical Adviser, in paper covers, is sent free on receipt of 21 one-cent stamps to pay expense of mailing *only*. Address Dr. R. V. Pierce, Buffalo, N. Y.

"My friend, have you given any thought to the future state?" asked he of the clerical garb. "Not much," replied the man with the impressionistic nose. "It's all I can do to keep cool here."

Mr. Daniel Bantz, Otterville, Ill., says: "Have had asthma and a very bad cough for years, but could get no relief from the doctors and medicine. I tried, until I took Foley's Honey and Tar. It gave immediate relief, and done me more good than all the other remedies combined."

H. F. Vortkamp, cor. Main and North streets.

No, Maude, dear; it doesn't require a palmist to tell what is in a poker hand.

The hand that rocks the cradle is seldom the hand that wins the jackpot.

NOTICE OF APPOINTMENT.

Estate of John T. Long, deceased.

The undersigned has been appointed and qualified as administrator of the estate of John T. Long, late of Allen county, Ohio, deceased.

Dated this 7th day of August, A. D., 1901.

55-3w MICHAEL LONG.

ATTACHMENT.

Charles H. Shappell, Plaintiff	Before W. E. Reilly, J. P., Ottawa Tp., Allen County, Ohio.
vs.	
Catharine Burden, Defendant.	

On the 10th day of July, A. D. 1901, said justice issued an order of attachment in the above action for the sum of seventy-four dollars and fourteen cents.

CHARLES H. SHAPPELL, Plaintiff.

Lima, Ohio, July 31, 1901. 6w

ATTACHMENT NOTICE.

Before F. E. Duffield, justice of the peace, Ottawa township, Allen county, Ohio.

Charles A. Hood, plaintiff,
against
The Beatty Starch Co., defendants.
In attachment.

On the 16th day of March, A. D., 1901, the above named Justice of the Peace issued an order of attachment in the above entitled cause for the sum of twenty-one dollars and eighty-eight cents.

CHARLES A. HOOD, Plaintiff.

Aug. 7-3wks.

LEGAL NOTICE.

Wood County, Ohio, Probate Court.

Rose M. Nolan, guardian of Bridget M. Nolan, a lunatic, plaintiff.
vs.
Bridget M. Nolan et al., defendants.

In pursuance of an order of said court, heretofore made in the above entitled case, I, as said guardian, will offer for sale to the highest bidder, at the door of the court house, in Lima, Allen county, Ohio, on August 24th, 1901, at eleven o'clock, forenoon:

Lot No. 16 of the subdivision of section 31, town 3 south of range seven (7) east, west of Main street, in the city of Lima, Allen county, Ohio.

Appraised at $1,200.00. To be sold at not less than two-thirds of said appraisement, one-third to be paid down, at the time of said sale, one-third in one year, and one-third in two years. Deferred payments to be secured by mortgage on the premises, and to bear interest at six per cent, payable annually.

ROSE M. NOLAN,
Guardian of Bridget M. Nolan, a lunatic. july 21-4w

NewspaperARCHIVE®
NewspaperARCHIVE®

If You Want to Get the Best

For a little money when buying groceries, you should not fail to call on Smith, where you will find the best Butterine in the city.
Also we sell Gasoline.

JAMES S. SMITH,
....GROCER....
209 North Main Street. 'PHONE 127.

Another Special Offer!

We will again make you a set of teeth, using the best material, for the low sum of $5.00. This offer is for a limited time, so come in and get a contract. Ask your neighbor if we are reliable, and then come in and let us please you.
VITALIZED AIR FOR EXTRACTING.

LUSH & BANNISTER,
DENTISTS
Old 'Phone 891.
OFFICE HOURS:—8 a. m. to 5:30 p. m.
Evenings—7 to 8. Sunday—9 to 12.
5, 6 and 7 Opera House Block, Lima, O.

T. Rheumatic HAS BEEN
SUCCESSFULLY tried by THOUSANDS of Rheumatic sufferers, who will testify to the merits of this great remedy. Now is the time, do not delay. Regulates the bowels, gives good appetite. A 5 weeks treatment $1.00. For sale by Melville Bros' and J. N. Cuningham.

Money to Loan!
At the lowest rates ever offered in Lima. And at the same time you get fraternal protection which guards against the possibility of foreclosure, on account of sickness or disability or out of employment.
CALL AT
302 S. West St., Lima.

George S. Mills
Architect
Toledo and Lima
Charles W. Dawson
Representative
305 Masonic Temple, Lima

MONEY TO LOAN.
We have a large sum of money to loan on city property and improved farm lands at the VERY LOWEST RATE OF INTEREST, with the privilege of paying part or all at any interest paying day. Persons wishing CHEAP MONEY and on SHORT NOTICE will find it will be to their interest to call.
C. H. FOLSOM,
Real Estate and Loan Broker, Rooms 2 and 3 Holmes Block.

DR. W. N. BOYER,
Physician and Surgeon.
Special attention given to RECTAL DISEASES and DISEASES OF WOMEN
ROOMS—29-30, Opera House Block. Take Elevator. Bell 'Phone 383.
2-Tue Thu Sat 3-mo.

Dr. Artemas Blake Gray.
DENTIST.
211 Masonic Building.
LIMA, - - - OHIO.
Lima Telephone No. 509.

54
East Side Public Square, Barber Shop and Bath Rooms.
Hot, cold, Shower and vapor baths. Ladies and children hair cutting done to order.
A. G. LUTZ, Prop.

AngellBros.
Electrical Contracting and General Machinists.
Wiring for Electric Light and Bell Work.
Dynamos, Motors, Gas and Electric Fixtures.
Electric Supplies.
NEW 'PHONE 491.
322 North West Street.

MONEY TO LOAN.
AT 4½ TO 5% FROM ONE TO TEN YEARS, in sums of $300 and upward, on FARM LANDS or LIMA CITY PROPERTY. Privilege of paying $100, or any multiple thereof, at any interest day. LOANS MADE AT ONCE.
THE LIMA MORTGAGE LOAN CO.,
Rooms 1 and 2 Metropolitan Block, Lima.
Henderson & Rogers, Attorneys.

3 FIRST-CLASS BARBERS
—and—
BEST BATH ROOMS
in the city.
BANEY & SHEPARD,
Metropolitan Barber Shop.

DON'T BE FOOLED!
Take the genuine, original
ROCKY MOUNTAIN TEA
Made only by Madison Medicine Co., Madison, Wis. It keeps you well. Our trade mark cut on each package. Price, 35 cents. Never sold in bulk. Accept no substitute. Ask your druggist.
INCORPORATED 1893

Cure the World's Headaches.
BROMO-PEPSIN
Sparkling, Effervescent, Cooling.
No Opiates. Prompt in its Action.
All Druggists, 10c, 25c and 50c.

"LIMA'S POPULAR FAMILY RESORT."
McBeth Park
WEEK of Sunday AUG. 11th
MATINEES—Sun., Wed. and Thurs.
POLITE VAUDEVILLE, Free.
"SIDONIA,"
The Funny Man on the Wire.
MADDOX and WAYNE,
Comedians.
THE WILSON TRIO,
Introducing German Comedy.
THE POLYSCOPE—With New Pictures.
Band Concerts, Boating, Fishing, Etc.
TAKE ELECTRIC CARS!
20c round trip, including admission and all Performances Free.
Entire Change Each Week.

"Some folks git stuck mighty easy," remarked Farmer Clovertop, looking up from his copy of the Podunk County Clarion. "For all they think they're so all-fired smart, the city folks is havin' artificial ice shoved off on 'em. I'd like to see anybody fool me on ice."

Their Secret is Out.

All Sadieville, Ky., was curious to learn the cause of the vast improvement in the health of Mrs. S. P. Whittaker, who had for a long time endured untold suffering from a chronic bronchial trouble. "It's all due to Dr. King's New Discovery," writes her husband. "It completely cured her and also cured our little grand-daughter of a severe attack of Whooping Cough." It positively cures coughs, colds, la grippe, bronchitis, all throat and lung troubles. Guaranteed bottles 50c and $1.00. Trial bottles froee at H. F. Vorthkamp's drug store.

A poor excuse is a crutch used by crippled love.

A. H. Davis, Mt. Sterling, Ia., writes: "I was troubled with kidney complaint for about two years, but two $1 bottles of Foley's Kidney Cure effected a permanent cure."
H. F. Vortkamp, cor. Main and North streets.

A wise man shuts his eyes when he looks at a woman's faults.

Dr. Fenner's Blood and Liver Remedy and Nerve Tonic.

CURES Biliousness, Constipation, Headaches, Dizziness, Old Sores, Erysipelas, Liver Complaint, Skin Eruptions, Scrofula, "Blues," etc.
For sale by Druggist everywhere. 50c & $1.
ST. VITUS' DANCE. A sure cure. Send for circular with testimonials to M. M. Fenner, Fredonia, N. Y.

NEWS

Of the City Across the River.

A Boy Injured,

Jumping Into Midst of Coals of Fire.

Was Dragged Out of His Perilous Position by His Playmates.

Complaints Made by the South Side Citizens Against the Poor Service of the Public Street Light System.

Delbert Swanders, a young boy residing near the refinery, met with an painful accident yesterday afternoon. He with several other boys were amusing themselves by leaping over a small fire which they had made. The lad had performed the trick several times but in his last effort failed, landing squarely with his feet upon the burning chips. He seemed dazed by the terrible burns inflicted, having to be dragged away by his playmates. Both feet and legs were deeply burned. No permanent injury will result but the unlucky boy will be very greatly discomforted for some time.

Their local friends have just learned that Misses Nettie and Effie Kerr, are soon to be united in wedlock to two prominent young men of South Warsaw. The event which will occur shortly, will be one of the most interesting in this locality for some time it being intended to be a double wedding at the home of the brides. Both young ladies have many friends in south Lima, who will be pleased to among the first to offer congratulations.

Lifting a heavy piece of timber at his home yesterday, Lawrence Hall, had his left ankle severly sprained by the plank falling against it. No fracture was caused but the injury has so effected the foot that he will be unable to walk freely upon it for some time.

Repeated complaints are made by numerous persons on the south side because of the lack of light on several streets on either side of south Main. For the past several weeks, the electric lights have not burned in the early part of the night. Several accidents have resulted. The other evening a physician ran into a obstruction damaging his buggy at a place in the immediate vicinity of an electric light which does not burn until late each night. An aged lady on west Kibby street fell, painfully injuring herself where the street is torn up. In this case also it is alleged the accident would not have occured if the near by light had been burning. The people generally are indignant on account of the lights being turned off each evening.

Several old soldiers from here went over to Roundhead yesterday to attend the G. A. R. reunion. The Roundhead comrades entertained their guests hospitably. The customary features that usually characterize the pleasurableness of such gatherings were not lacking, all enjoying the veterans meeting to the fullest extent.

Much complaint is caused in various parts of south Lima by the frequent accidents to pedestrians by so many cyclists who fail to provide themselves with lamps when riding at night. Injuries on account of this neglect are reported daily. In a number of instances the persons run into are quite severly hurt. The remedy is obvious.

Miss Goldie Young, is critically ill at her home on Reece avenue.

T. P. Seidner, of South Warsaw, accompanied by his wife, spent yesterday with friends in this vicinity.

Miss Effie Seidner, a teacher in the South Warsaw public schools, called upon south Lima friends yesterday. She also attended the teachers institute.

William Dunn, has removed with his family from Kenton to south Union street, where they will reside in the future.

Albert Sorger, of Kenton, having completed a pleasant visit with south side friends has returned home.

Charles Baldwin, of south Main street after an important business mission in Indiana, is again at home.

Mrs. Thomas Stanyer, entertained friends last night in compliment to Miss Dora Pfeiffer, of Kenton. Upon her return she will quite probably be accompanied by her hostess. They will attend the Pfeiffer family reunion at Hepburn. The event will be one of the most notable of its kind. Several hundred members of the Pfeiffer family will be present from various places.

Miss Eurada Seidner, of Ada, who was the guest of Mrs. Ruthell Laughrin, on St. Johns avenue, left last night for South Warsaw, where she will be the guest of relatives a few weeks before returning home.

Joseph Linderman, of Reece avenue, left yesterday afternoon for Toledo, to enter upon the duties of a lucrative position. He expects to move his family there shortly.

Miss Ora Parlette, of St. Johns avenue, is visiting her parents at Uniopolis. She will remain about a week.

Edward Rosenthall, of Tipton, Ind., who is visiting his aunt, Mrs. Thomas, on Circular street, met with a painful accident last night about seven o'clock. He was playing on south Main street, near Circular, when a bicyclist riding rapidly along the street, struck the boy knocking him down. The man whose name was not learned, was holding a square across the handle bars when he came in contact with the child, who was struck in the forehead by the tool which cut a long, deep gash. The little fellow was removed to a physicians office where the wound was dressed. It was necessary for the doctor in charge to insert several stitches. Another bicycle accident occurred on south Main street near Vine yesterday, when Sherman Shook collided with a lady cyclist. Both were thrown from their wheels, sustaining several hurtful bruises. Their wheels were also badly demolished.

Today the Sunday school of the south Lima Christain church held a picnic at Hover's park. The little folks were taken from the church to the park in hacks, enjoying the ride almost almost as much as any of the numerous pleasant features that made the day a happy one.

Among the several picnic parties at Hover's lake today none were more highly enjoyed than that of the Ladies Foreign Missionary society of Grace M. E. church.

The first Sunday in September, Rev. G. H. Simins, of Tiffin, will begin a revival at the south Lima Christain church. He will be assisted in the meetings by a singing evangelist.

Montford Wingate, of south Central avenue, is the proud father of a bouncing baby boy that came to his home yesterday.

G. B. Doolittle, of west Kibby street, while working at the refinery yesterday afternoon, had two of the fingers on his right hand fractured by catching them between a wrench and a bolt.

During the storm yesterday afternoon, the residence of F. G. Clark, on south West street was struck by lightning, a chimney being badly damaged. The shock slightly affected several several members of the family but not seriously.

Mrs. Emma Van Horn, of south Main street, is at Cincinnati for a few days, combining business with pleasure.

Rev. Mitchell, of east Kibby street, attended the celebration at Delphos yesterday.

Mafford Tapscott, a prominent teacher in this county is visiting with the Crossley brothers, also attending the institute.

Mrs. J. T. Catahan, of south West street, has for her guests Mrs. J. F. McFarland and daughter, Miss Ethel, of Indianapolis.

Miss Ella Ford, of Oak street, is visiting at Oden, Michigan.

C. F. Schwartz, of south Lima, is enjoying the sights at the Pan-American.

John Thompson is confined to his home on south Main street, by serious illness.

Mrs. J. W. Underwood, wife of the pastor of the Christian church at Leipsic, arrived in the city this morning, to make her future home in south Lima. They will occupy their residence on Holmes avenue.

Mrs. Mitchell, of east Kibby street, is confined to her bed by critical illness.

John Kraft, with his son Carl, visited a short time yesterday with E. L. Kraft, Sr., on east Kibby street. They were on their way to Conway to attend the funeral of a relative.

Frank Hammond, of south Main street, returned this morning from Delphos.

George Willett, of Bellefontaine, who has been visiting relatives here the last few days left this morning for his home.

Miss Rose Karmel, having completed a pleasant visit with relatives in south Lima, has gone to Ada, where she will remain several days before returning to her home at Kenton.

Miss Nona Murry, a student at the Ada college, is spending a few days with friends on the south side.

A lazy liver makes a lazy man. Burdock Blood Bitters is the natural, never failing remedy for a lazy liver.

Tommy—"Pop, why do authors always spell manuscript just 'MS.?'" Tommy's Pop—"I suppose because so many of them make a mess of it."

PLAN

That was Promoted Long Ago

For Absorption

Of the B. R. & P. by the L. E. & W.

May Yet be Carried Out by the New Owners of the Lattor Road.

Policy of Retrenchment on the L. E. & W. Has Extended to the Repair Shops at Ft. Wayne —Railroad News.

On the strength of information alleged to have been received from a reliable source the Pittsburg Post recently said that plans are under consideration for connecting the Wabash with the Buffalo, Rochester & Pittsburg by bridging the Allegheny river in order to enable the Wabash to reach Pittsburg terminals.

The Buffalo, Rochester & Pittsburg is at present an independent line, except in regard to a Pittsburg-Butler connection, and can act in harmony with the Wabash, though there is a confident feeling among certain people that when the right time comes, or certain necesssities arise, the road will drop into the Vanderbilt system. It already has intimate relations with the system which it could hardly afford to have disturbed, both in the matter of traffic and terminal privileges.

Originally this road was intended to be a part of a through trunk line from the west to the Atlantic seaboard, in connection with the Pittsburg & Western. The late Calvin S. Brice was the promoter of this scheme and had actually taken the Pittsburg & Western away from the Baltimore & Ohio getting possession of the Pittsburg & Western and the Vanderbilts the Lake Erie & Western.

Later the Pennsylvania bought the Western New York & Pennsylvania, and no one need be surprised if the next deal reveals a purchase of the Buffalo, Rochester & Pittsburg by the Vanderbilts.

Another feature was the understanding that the Pennsylvania had with the community of interest men by which it was permitted to get control of the Baltimore & Ohio, the effect of this being that the Buffalo, Rochester & Pittsburg is dependent upon Pennsylvania's good will for trackage from Butler to Allegheny. It entered into a contract with the Pittsburg & Western before it was definitely settled that that road should be the property of the Baltimore & Ohio, and so far as known, to abrogate the contract.

To establish the Wabash connection will require another 50-mile extension, for which negotiations are understood to be under way. Whether this plan will require another 50-mile extension, direct or through the Baltimore & Ohio has not developed. So far it has been the common understanding that the Pennsylvania is opposed to the Wabash going into Pittsburg and that it is responsible for the obstruction and delay that the Wabash has experienced in obtaining necessary right of way through the streets of Pittsburg, even though its tracks are to be elevated.

Collisions to Order.

A notable attraction at the forthcoming Tri-State fair and races at Toledo, will be a headend collision of two big 100-ton steam railway locomotives.

For this event the fair management has purchased of the Chicago & Eastern Illinois railway two abandoned passenger locomotives. A railroad track one half mile long will be built within the enclosure encircled by the race track and the engines will start at full speed from either end, meeting at the center and directly in front of the grandstand.

The collision will graphically illustrate the terrible effect of a railroad wreck and will make a spectacle worth going miles to see. As soon as the throttle of each locomotive is opened the crew will leap out of the cab and the engines will be running wild when they crash together in front of the grandstand. After the wreck the debries will be cleaned up by Toledo junk men, as the fair management has already sold the metal to junk dealers.

Reducing Working Hours.

The usual summer lull in car and locomotive repairs at the Lake Erie and Western shops is now on and Monday they went on nine hours a day. They had been working ten hours per day. It is understood that a similar reduction at the Lima and Peru shops of the company has been attended by a slight reduction in the force. These reductions are only temporary, however, and full time and a full settlement of workmen will soon be the rule again.—Fort Wayne Sentinel.

Make Big Money.

The trainmen on the Michigan division of the Big Four are drawing more money than at any time since the division was operated. Some of the engineers got in over $200 in July; firemen earned more than $100, and brakemen a similar figure. The men are given opportunity to work as long as they choose, but are never compelled to go on duty without rest, unless they desire to do so. Trainmaster Courtright, of Wabash, says the business of the line between Wabash and Louisville is beyond all precedent, and that there is insufficient power to handle the traffic offered.

Chased By Tramps.

Web Fry, yardmaster at the G. H. & D. railroad at Sidney, had an unpleasant experience with three tramps last evening about 5 o'clock, says the Sidney News. Fry had gone down along the switch track near the cattle yards to lock up the cars that had been left open during the day, for the night. The three tramps were standing in the door of an empty box car and Fry ordered them to get out. This they refused to do and Fry ordered them to get out of the car the second time. At the second order one of the men pulled an ugly looking knife from his pocket and started after him. Fry started away and ran down to Shine's saloon where he telephoned for the police. Chief O'Leary and policeman Corbin soon came up and caught one of the fellows. O'Leary took the one to the lockup while Corbin chased the other two up the track past the water tank and lost sight of them in a cornfield north of the city. He then returned to town. Some time afterwards the same two fellows were seen along the sidewalk across the street from the jail and were placed under arrest. Fry placed a charge of drunkenness and disorderly conduct against them this morning. When they were taken before the Mayor they pleaded guilty and were fined $5 and costs. They gave their names as Frank Edwards, Fred Miller and A. Ruthledge.

Didn't Want to be Injured.

For years the Pennsylvania Railroad Company has maintained among its employes a relief association for their benefit. They were required to contribute a certain percentage of their wages each month to the fund of the organization, or rather to the relief department of the company.

Yesterday in Cincinnati, a suit was filed which attacks the right of the company to maintain what is termed by the plaintiff an insurance business. The action was begun by Frederick Baker, who was employed by the railroad company as a switch tender from 1889 to 1899, when he was discharged. It is asserted that he was paid $1.99 per day for his services and each month the company deducted $1.50 from his wages for the relief department of the company's lines west of Pittsburg.

It is charged that this was wrongfully, fraudulently and unlawfully done, without the plaintiff's consent and without any consideration to him. The total amount thus taken from his wages in the 10 years he was with the company was $189. It is asserted that the company was not authorized at any time under its charter to engage in the insurance business, nor was it so authorized by the laws of Ohio, and, therefore, had no right to retain what it did from Baker's wages. He has demanded the return of the money, it is alleged, and has met with a refusal. He asks judgment for the amount.

SANURY CURES
If the fingers are enlarged or painful at the joints; if it hurts to take your rings on and off, it is the certain sign that you are gouty. We do not mean that you may not be gouty without having these signs. The accumulation of uric acid may be in other parts of the body, possibly in the larger joints of the knees or feet, or may be in the sheaths of the muscles. Possibly inflamed tonsils and sore throat are the only signs that have so far shown themselves. Remember that Sanury is the perfect solvent of uric acid; that it not only dissolves it but assists the kidneys in its excretion, and furthermore so cures the kidneys which are in the beginning the cause of the disease as to effect a permanent cure.
$1 a bottle at all Druggists.
SIMMS MEDICINE CO. St. Louis, Mo.

Money Saving Specials at the Mammoth Store.

$10 and $12 Men's Suits at	$6.95
$15 and $18 Men's Suits at	$10.85
Any Straw Hat in the store, no matter what the former price was, now	$1.00
Children's Wash Suits $2, $2.50 and $3 values at	$1.50

New Shirt Waists for Men.
THE MAMMOTH.

THIS PAN-AMERICAN SKIRT
AT
"BLUEM'S"

An Exact Picture.
The Latest Style.
Every Thread Wool.
Will Not Shrink or Sag.
Colors Grey, Oxford, Brown, Blue and Black.
PRICE
$5.75.

Gives new live material, drives away disease, makes up for the wear and tear of body and brain. That's what Rocky Mountain Tea is doing. 35c. Ask your druggist. 47

Dr. Taylor, dentist, Cincinnati block. All work guaranteed. 53-tf

Have your picnics and outings at McBeth's Park. 123-tf

NEWSPAPER ARCHIVE® NEWSPAPER ARCHIVE®

TO THE MAN WHO THINKS.

LOOK yourself squarely in the face and see if you are not half ashamed to be without Ivory Soap in your house. Worse than this, your wife is without it. It is bad enough for a man, though a man often doesn't care how his comfort is mis-spelled. But a woman misses all these little helps to housekeeping. And Ivory Soap is one; its great potency makes it actually cheaper than yellow soap for general work. It floats.

COPYRIGHT 1896 BY THE PROCTER & GAMBLE CO. CINCINNATI

DEMOCRATIC TICKET.

For Governor.
JAMES KILBOURNE,
of Franklin County.

For Lieutenant Governor.
ANTHONY HOWELLS,
of Stark County.

For Clerk of Supreme Court.
HARRY YOUNG,
of Cuyahoga County.

For Attorney General.
M. B. McCarthy,
of Lucas County.

For Member Board Public Works.
JAMES G. HOLMAN,
of Brown County.

For Judge of Supreme Court.
JOSEPH HIDY,
of Fayette County.

For State Treasurer.
R. P. ALESHIRE,
of Gallia County.

For State Senators.
STEPHEN D. CRITES,
of Allen County.
Wm. E. DECKER,
of Paulding County.

For Representative.
JOHN W. MANGES.

For Sheriff.
EUGENE J. BARR.

For Treasurer.
JAMES W. GENSEL.

For County Commissioner.
ALBERT HEFNER.

For Coroner.
DR. ANDREW BICE.

For Infirmary Director.
W. E. GRUBB.

The Toledo Bee says that G. M. Saltzgaber has a cinch on the nomination for representative at the Van Wert county Democratic convention to be held the 31st of this month.

The city of Toledo wants a new charter which will provide a more efficient government for the municipality. The city of Lima should get some pointers from the course being pursued by Toledo, and adopt measures which would enable this city to attain municipal government which would not be a stench to the nostrils of the entire community.

PERSONAL.

Mrs. Mary Hirsch and daughter Lillian, of Celina, Ohio, are in the city today the guest of Miss Trit I. Clarey.

Mrs. Harry Hiner is home after a pleasant visit with friends at the lakes.

Mrs. Al. Steinenbach, of Canton, is visiting her parents in this city.

Dr. J. H. Blattenberg was in Bluffton yesterday on professional business.

Mr. and Mrs. Harold Cunningham and Dr. and Mrs. A. N. Smeall went to St. Marys yesterday to join a fishing party.

Miss Esther and Ruth Wheeler, who have been visiting in Marquette, Mich., returned home yesterday.

Misses Flora and Blanche Buckles returned home yesterday from a week's visit at the Pan-American exposition.

Mrs. Chas. W. Angel and little daughter Irma, of north West street, are enjoying a visit with relatives and friends at Indianapolis.

B. P. VanKirk left this afternoon for New York City, where he will spend some time in the interest of the Bluem dry goods store.

Mrs. Ella Bennett, of the west side, has been called to Marion, Ind., by the serious illness of her son, Bert Bennett, who is suffering from typhoid fever.

Will Noonan, of Lafayette, Ind., is the guest of his sister, Mrs. J. V. Dimond, of north Elizabeth street.

Miss Emma Fetter, of Marion, O., returned home yesterday after a week's visit with H. A. Fetter and family, of west Wayne street.

Ray Cooney is spending his vacation with friends in Cridersville.

Miss Shoddie Shull, of Bluem's dry goods store, is preparing to spend a two weeks, much needed, rest with friends in Beaver Dam, where she will put aside all the cares of city life.

Miss Hazel Brown, of 213 north west street, is very ill, suffering from an abcess on the head.

Mrs. Menton and daughter, of Versailles, O., are guests of Mr. and Mrs. A. R. Slocum, of west High street.

Mr. and Mrs. J. T. Cuthbert have chosen Little Current, Georgiana Bay, as the place for their summer outing and left for that point this morning.

Mrs. A. R. Thrift and daughter Mabel, and Miss Maire, left this morning for a trip to Montreal, Canada, and other points.

Miss Lizzie A. Halladay, accompanied by her neice, Hattie Halladay, of east Elm street, will leave tonight for Buffalo to attend the Exposition.

E. N. Lewis, of west Wayne street, went to Toledo today on business.

D. C. Richmond, Jr., leaves tonight for Pittsburg to accept a position in the employ of the Ferguson Contracting Co.

Rev. A. E. Manning is today attending the dedicatory ceremonies of the new chapel of Mt. St. Joseph's, at Delhi, near Cincinnati.

Dan Collins, of the Collins block, who has been so seriously ill for some time with rheumatism, has suffered an abcess on one of his legs which is fast reducing his vitality. His condition is very serious.

INVITATION TO ADVERTISERS.

We cordially invite all advertisers and others interested in newspaper circulation to visit our press room and inspect the circulation of the Times-Democrat as it is run out from our fast Hoe press. We absolutely guarantee a circulation greater than any other Lima newspaper has now or ever had in its history of this city.

Nothing pleases a woman more than to have a man present her with a pair of gloves three sizes too small.

MET

His Match in the Clerk

Who Got Back

At Rodman, the Toledo Yardmaster.

The Former Hit Young, the Clerk, in the Face With an Iron Clamp

But the Latter Got to His Feet Again and Gave His Assailant a Severe Drubbing—General Railroad News.

General yard master Rodman, of the C. H. & D., who relieved Frank Doan some time ago, but was later sent to the Toledo yards, had a fight at the yard office about eight o'clock this morning with yard clerk Young, and both men carrying the effects of the blows exchanged. The particulars are somewhat meager, but it is reported that Rodman struck Young in the face with an iron seal clamp, making an ugly wound and knocking him down. Young was game and after he regained his feet he went after Rodman, and in the vernaculor of the scrappers, virtually cleaned him. Rodman was knocked down several times. Young was so badly cut by the instrument in Rodman's hands that he had to be attended by a surgeon.

Was a Veteran Railroader.

Conrad Eberswine, of Sandusky, brother of John and Henry Eberswine of this city, who was killed by a switch engine in the C. S. & H. yards at Sandusky, day before yesterday, was an old reliable railroad man and usually very careful, but did not see the approaching engine. The body was frightfully mutilated. Eberswine was 41 years old and leaves a widow and four children. His son, Reynold Eberswine, was fireman on the switch engine which caused the conductor's death, and it was his terrible experience to see his father almost ground to pieces between the wheels.

General Notes.

G. M. Ward, formerly a brakeman on the Cincinnati, Hamilton and Dayton railroad, but now of Oakland, Cal., was a guest of friends in this city yesterday. He has a position at present as conductor on the Southern Pacific railroad.—Findlay Republican.

Chief clerk Harry Baker, of the L., E. & W., is entertaining a number of friends from Lima at his home in the Kirkbridge block on north Main street.—Findlay Republican.

The C. H. & D. had an excursion of 300 people in from North Baltimore Tuesday morning for Detroit. This excursion was known as "McCord's Own."

Frank Stark, of Crestline, a conductor on the Pennsylvania was the guest of friends in Lima yesterday, and also took in the Pow-Wow at Delphos.

The G. A. R. Post at Findlay has held a meeting and decided to attend the national encampment at Cleveland in a body and invite the other posts of the county. They will go over the C. H. & D. to Toledo and take the boat for Cleveland.

Since the absence of train dispatcher W. H. Roberts, occasioned by his serious illness, has reduced the force in the L. E. & W. office, dispatchers Eisenhard and Keller are working 12 hour tricks instead of 8, each man working from 6 o'clock to 6 o'clock.

C. H. & D. Notes.

John Neubright, boss carpenter in the engine department, went home with the grip yesterday and is a very sick man.

Billie Holland, traveling boiler maker, was at Toledo yesterday, working on a pony engine.

Several of the men in the shops are off on account of sickness. Boilermaker Jim Sullivan, and George Taylor and John Luitor, of the machine shop are included in the list. Jake Soop is also on the lay off list.

George Geoble, the boss tinner is taking a much needed rest.

A Small Blaze.

The stack over engine stall No. 3, on the round house burned down yesterday, and the boys are giving Charlie Herman the credit of being as good as there is on the Lima fire department. A string of hose was run up to the roof and the fire put out and in the midst of the excitement one of the transom windows, containing about twenty panes of glass, came down with a crash narrowly missing some of the men who were sitting on the pilot of an engine.

Over 100 tickets were sold to Cridersville by the C. H. & D. today which is an indication of the number attending the big Bowsher-Mowery reunion. Arrangements were made to have the fast train stop at Cridersville in order to accommodate passengers.

The C. H. & D. pay car, which bore the name of the Indiana Decatur and Western No. 7, arrived at Lima at 10:30 this morning and paid off the men.

Conductor H. L. Buck has reported too sick for duty and conductor Wadsworth has taken car 24 on the C. F. & N. local.

Engineer Jim Osman who has been putting in lots of extra hours had to ask for a day's rest, but reported for duty again today. Engineer Lane relieved him.

Extra conductor John Gallagher, of the C. H. & D., is seriously ill suffering an attack of typhoid malaria fever.

Passenger brakeman W. W. Green, of the C. H. & D. Lima Skipper, today removed his family from 518 north Jackson street, to 533 north Elizabeth street.

Low Prices on Everything. Clearance Sale. THE NEWSON-BOND CO.

CARROLL & COONEY.

OUR ANNUAL

AUGUST CLEARING SALE

TAKES PLACE

Friday AND Saturday.

LADIES' MUSLIN UNDERWEAR SPECIALTIES. Never was such merchandise offered at the prices we quote below.

Petticoats.

Ladies' White Petticoats, one lot hemstitched and another embroidered, all lengths, all worth $1, but sale price

39 Cents.

A very fine Skirt, with 12 inches India linen, tucked flounce, will go at half value

79 Cents.

A fine Cambric Skirt, 14 inch flounce, with two rows of inserting and lace edge, would be cheap at $2; our sale price

98 Cents.

A fine Cambric Skirt, double India linen flounce, hemstitched, tucked and lace edging. This number is a regular $3 skirt, but sale price

$1.69.

An extra fine Cambric Skirt, with 16 inch India linen flounce, trimmed 8 inch embroidery, at

$2.39

Our $5 and $7.50 White Skirts go for

$2.50 and $4.50.

Corset Covers.

Every old Corset Cover in our house, regardless of its former value, some worth 98c, but we will close the lot while they last at

9 Cents.

We have about 12 handsome styles of Covers, all embroidered and lace trimmed, every one new and stylish: this lot is made up of 39c and 50c goods and will go for

25 Cents.

We have about 6 styles of elaborately trimmed, plain and full, styles appropriate for all: this lot consists of 50c and 69c covers at

39 Cents.

A full lace inserting and trimmed edge Cover, worth 79c, goes for

50 Cents.

Every one of our $1.98, $2.48 and $2.98 fine Covers are reduced to

98c, $1.19 and $2.00.

Drawers.

39c Drawers, all sizes, go for	.25
50c Drawers, all sizes, go for	.39
79c Drawers, all sizes, go for	.50
98c Drawers, all sizes, go for	.69
$1.50 Drawers, all sizes, go for	.89
$1.75 Drawers, all sizes, go for	1.25
$2.00 Drawers, all sizes, go for	1.69

Gowns.

Our 75c and 89c Gown, all tucked yoke, lace and embroidery trimmed, go for

59 Cents.

Our $1.00 and $1.25 Gowns will be sold at this sale for

89 Cents.

Silk Waist Sale.

Our Waist, made of the finest grade of taffeta, all tucked and hemstitched with fitted lining. This is a new fall bargain at

$3.98.

Special Silk Skirt Sale.

New fall designs, all handsome patterns. Every Skirt is 50c less than its regular value, we having secured an entire fall lot from a prominent manufacturer at half their value. The prices range from

$5.00 to $25.00.

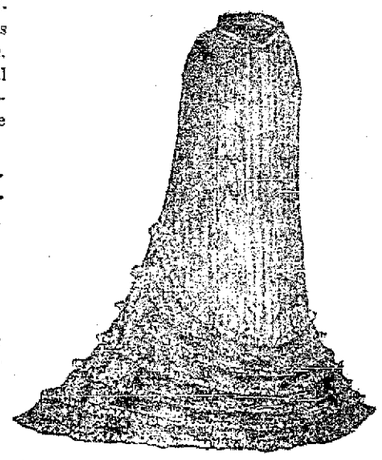

Wrapper Sale.

All light colored summer Wrappers, regardless of former prices,

55 Cents.

All dark Percale Wrappers, appropriate for early fall, will be sacrificed at

69 Cents.

CARROLL & COONEY.

CHARGE

Of Assault and Battery Preferred by W. Lowery.

Wm. Jackson will have a hearing tomorrow before Justice Duffield on a charge of assault and battery, preferred by William Lowery. Both men are employed on the High street paving job and came to blows. The hearing is set for four o'clock.

Dressed chickens at Townsends.

Nell—"He makes an ideal husband." Belle—"Yes; he seemed to realize from the very first that he couldn't have anything his own way."

Dressed chickens at Townsends.

Some fellows are such hustlers that they are not satisfied to get there with both feet. They kick because they are not centipedes.

The prodigal son ate husks, but he left a few for the city people who spend the summer in the country to sleep on.

Naturally it makes a fellow feel cheap to give himself away.

Any kind of flower $1.00 per sack at Dorsey's.

F—I—S—H at Townsends.

COMPARE THE TIMES-DEMOCRAT WITH ANY OTHER LIMA PAPER AND YOU WILL SEE THAT IT CONTAINS THE MOST LOCAL AND TELEGRAPHIC NEWS, AND IT GIVES YOU TO-DAY'S HAPPENINGS TO-DAY.

A Special Clearance Sale at THE NEWSON-BOND CO.

August Clearance Sale. THE NEWSON-BOND CO.

WANTED.

FOR SALE—Pair black ponies 48 inches high, broke for children. Inquire at Morris' Wall Paper store, Hetrick block. 60-3t

FOR RENT—Three rooms for light house keeping. Inquire at 717 east Market street. 9-3t*

WANTED — Good girl for general housework, good wages. Apply at once at 618 east Market street 9-3t

WANTED—Furnished house or rooms for light house keeping by young couple, for remainder of the summer. Address S. care Times-Democrat. 9-3t*

LOST—On Sunday morning, between Kibby street and First Baptist church, on east side of Main, on north side of east Market to Central Ave. then ce to church, a gold square and compass pin, valuable to owner as a present. Finder will be rewarded by returning to Dr. Bowser, 650 south Main street. 9-3t*

FOR SALE—One platform spring wagon; one electric washing machine; one quick lighting gasoline lamp. Inquire at 905 south Main street. 1t

WANTED—Carpenter work to do. S. C. Robb 132 west Wayne St. *1-3

Nothing takes the conceit out of a bachelor like marrying a widow.

A bald-headed man is always telling you how he had a fever and lost his hair.

NEWSPAPERARCHIVE®

UNION MADE GARMENTS.

GRAND OPENING SATURDAY, 17th.

UNION MADE GARMENTS.

We invite every one to be present and look through our large selection of Scotch and British Woolens. A thousand styles to select from. We cut and fit every garment before finishing. Our guarantee is the Union label on every garment. Enough said. When the garment is sent home and not satisfactory your money will be cheerfully returned.

SCOTCH WOOLEN MILLS CO.

WHO ARE 60 YEARS ESTABLISHED,

The first annual disturbance in the tailoring business in Lima, have leased the room north side new BLACK BLOCK, in which they will conduct an exclusively Tailoring Establishment. They are pleased to announce to the citizens of this city that their Introductory Opening will take place Saturday, Aug. 17.

All Suits, All Overcoats $15.00 Made to Order, Made to Fit.

DON'T PAY 30 DOLLARS WHEN HALF THAT PRICE WILL GET YOU A NEW FALL SUIT OR A NEW FALL OVERCOAT, made especially to your own measure and from genuine imported Scotch and British Cloth, woven from pure wool. Our way of selling from weaver to man direct has revolutionized those old fogy ideas, where you paid other tailors three and four fancy profits. We will give you identically the same Suit for $15.00, where you formerly paid $30.00.

Drop in and give us a trial order and you will see from the splendid manner in which our garments are cut and finished that you have struck the biggest values in tailordom. We have no mark ups and no mark downs. A step ahead in quality, a step behind in price from mills to man direct.

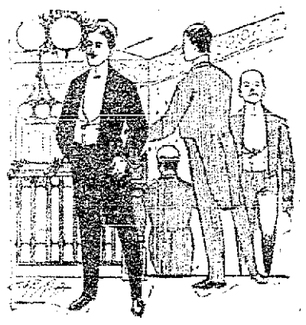

UNION MADE GARMENTS.

Any Suit, Any Overcoat $15.00 Made to Order, Made to Fit.

Scotch Woolen Mills Co.

In the New Black Block.

UNION MADE GARMENTS.

LOTS

Have All Been Sold at Last

And the Option

Will be Closed by the Machine Company.

The Land Will be Surveyed and Staked Off Without Delay

And Then Will Follow a Public Drawing Which Will be Held at the Opera House—General Rejoicing.

The people of Lima owe a vote of thanks to a score of business men who have worked unceasingly for more than two weeks in order that the city might be saved from a blight that it would have taken years to recover from. It was their determination to win or die and when they met last night they learned for a certainty that the 537 lots included in the Lima Machine Company's proposition had been disposed of, there was general rejoicing mingled with sighs of relief that were even more expressive than any comment. The big task had been performed. The machine works come to Lima and two new additions added that promise a building boom of no small dimensions next year.

Naturally the people, especially the purchasers of lots are now anxious to know what will be the next steps taken. First of all the Machine company will close its option for the property and with as little delay as possible the lots will be surveyed and staked off according to the plats in circulation. Then will follow the acceptance of the addition which lies outside the city by the council and finally the drawing, which will be an event of a little interest.

It has practically been decided to hold the drawing in the opera house, and each subscriber will be given one reserved seat ticket. The rest of the house will be thrown open to the public free of charge. Committees will be appointed from the board of trade to take charge of this feature and attend to the drawing, the method of which has been fully explained.

Each class will be drawn for separately begining with the highest class in each division, and it will probably take more than one evening, as it is no small task to draw and record 537 lots. There is still one difficulty to be overcome as the reports show that some classes have been more than filled while others have not all been subscribed for. The representatives of the Machine Company will endeavor to straighten out this situation within the next few days and as there are only a few such changes to be made there will not likely be very much difficulty.

The last subscribers to come to the aid of the city and thus assure the fulfillment of the fond desire of all who have been engaged in the good work are the following:

L. H. Rogers, Adam Simons, J. D. Agerter, C. A. Richmond, P. W. Rauch, W. H. Wood, E. M. Koontz, S. H. Johns, J. W. Harmon, Coss & Steinbaugh, Feaner Bros., F. A. Holland, Kent W. Hughes, P. J. Mulligan, Copeland & Rogers, J. Boyd Douglas, Mrs. King, Harry Ashton.

Sixteen pounds granulated sugar, $1.00 at Dorsey's.

COMPARE THE TIMES-DEMOCRAT WITH ANY OTHER LIMA PAPER AND YOU WILL SEE THAT IT CONTAINS THE MOST LOCAL AND TELEGRAPHIC NEWS, AND IT GIVES YOU TO-DAY'S HAPPENINGS TO-DAY.

New baled hay and straw at Dorseys.

August Clearance Sale. THE NEWSON-BOND CO.

DEATH

May Yet Claim One Victim

Of the Accident

That Befel the Picnic Party Yesterday.

Little Daughter of Mr. and Mrs. C. H. Cook is Still Unconscious.

Suffers Fracture of the Skull and Concussion of the Brain—Miss Ferguson May be Permanently Crippled.

The accident which befel the Calvary church Sunday school picnic party on south Main street yesterday afternoon, when a picnic hack loaded with children was overturned as a result of careless driving, was a more serious disaster than was at first supposed. Little Marie Cook, the seven year old daughter of Mr. and Mrs. C. H. Cook, of east High street, is still unconscious and Miss Carrie Ferguson, daughter of Mr. and Mrs. W. J. Ferguson, of 620 east High street, may be crippled for life. The former is suffering from a fracture of the skull and concussion of the brain and although the depression where the skull was fractured sustained is slight, the shock the little patient sustained was a very serious one and coupled with her injuries, may result fatally.

Miss Ferguson is resting as well as could be expected, but the injury she sustained is a very serious one and she may never fully recover. Her right leg was fractured within two inches of the hip joint and the attending physician fears the injury will be a permanent one.

Mrs. Anna Hibner, who was one of the participents in the picnic, was overcome by the shock occasioned by the accident and after she reached the Hover park it was found necessary to remove her to her home in an ambulance.

CARLESS

Driving is the Charge That Has Been Filed

Against August Young, the Driver Who was in Charge of the Picnic Wagon That was Upset.

August Young, the 18 year old boy who was in charge of the picnic wagon that was overturned on south Main street yesterday afternoon, the accident resulting in Misses Marie Cook and Carrie Firguson being seriously injured, was arrested by chief of police Harley this morning and is now a prisoner at the police station. He is charged with careless driving in the report of the arrest but has not yet been arraigned before the mayor.

William Jackson, a stranger who was arrested on suspicion, was released.

F—l—S—H at Townsends.

A Special Clearance Sale at THE NEWSON-BOND CO.

Low Prices on Everything. Clearance Sale. THE NEWSON-BOND CO.

FELTZ BROS. & CO.

Dry Goods News.

Some Pay-day Specials of Exceptional Merit

Read Carefully!

These Goods Cannot Linger Long at These Prices.

Shirt Waists from 39c to $1.00 worth up to $1.75 each.

Sun Bonnets and Children Sun Hats, all at 15c each.

Dress Goods—a lot of good remnants at Half-Price.

Wash Goods—a final clean-up in two lots.
LOT 1, worth up to 18c yd. Now 7½c yd.
LOT 2, worth up to 35c yd. Now 15c yd.

Children's Parasols—all at half price.

Hammocks—great values at $1.25; only a few left. Go at 98c each.

One only of a very close weave, good value at $3.00. Closing price $2.35.

Some Special Values You Should Not Miss.

A very choice line of new Outing Flannels at 5c, 6c and 10c yd.

New line Elastic Belts at 50c each.

Our Summer Corsets at 25c, 50c and $1 are excellent values.

This Week Only—2000 yds. good, heavy Unbleached Muslin, a good 6c value. Special, 20 yds. for $1.00.

Turkish Towels—very large size 20 by 52 inches, a limited quantity at 10c each.

Another lot about 20 by 40 inches, much better quality, at 15c each.

Talcum Powder—a very large box of good quality borated and perfumed Talcum this week only, 7c box.

☞ Extra values in Ladies' Hose at 10c, 15c, 25c and 50c the pair.
☞ Extra values in Children's Hose at 10c, 12½c, 15c and 25c the pair.
☞ See our Children's Lace Stripe Hose at 25c the pair.

FELTZ BROS. & CO.

First Door South of Court House.

NEWSPAPERARCHIVE®

TRADE WAR PREDICTED

Noted French Economist Says Europe Is Hostile to America.

FORMAL ALLIANCE NOT NEEDED.

Beaulieu Declares Antagonism May Be Shown in Individual Action With Common Purpose—United States Regarded as Land of Magic and Americans as Uncouth, Greedy and Marvelously Rich.

"It is inevitable—a trade war upon America by allied Europe. It may not come immediately, but it will come in a few years. If it does not come, it will be because the government of America takes steps to avert it."

So said M. Paul Leroy Beaulieu, the famous French economist, when interviewed at Paris by Walter Wellman, the correspondent of the Chicago Record-Herald.

"Americans have no conception of the feeling which exists against them in Europe," continued M. Beaulieu. "Even you Americans who travel do not get at the real feelings of the people who live on this side of the water. You meet only those whose business it is to entertain you, to sell goods to you, to extract money from you, to be polite to you. It is not from them you learn the truth. They conceal their thoughts. But men like myself, who travel about on the continent as continentals, we know the state of the public mind. We know that every important government on the continent is already under the pressure of manufacturers and tradesmen and producers, who want a sharp, drastic policy of retaliation upon America instituted at once.

"This pressure will make itself felt in time; that is inevitable. With the men who foment it it is a matter of dollars and cents. They are from the most influential classes—the capitalist, the employers—and they will have their way. Governments will be compelled to respect their wishes in order to maintain themselves."

"But do you think a continental alliance of that sort possible, M. Beaulieu? Are not the countries of Europe rivals not only of America, but of one another? Are not their interests so different, their needs so diverse, that it would be impossible for them to act conjointly—to get together?"

"That is not the case at all—not at all," replied M. Beaulieu. "It is just here you Americans deceive yourselves. I have often heard from America this complacent expression that the countries of Europe cannot combine. Your secretary of the treasury, Mr. Gage, not long ago advanced that idea in an interview with your journal, if I mistake not. But it is a mistake. I am surprised that you Americans, with all your shrewdness, should thus delude yourselves.

"It is not necessary that there should be conjoint action. Although I have advocated in L'Economiste and in the Wiener Tageblatt, the assembling of an international convention to take joint action against the United States, this is not indispensable. It is only necessary for each government to go ahead for itself in its own way, according to its peculiar interests. The purpose is to shut out American competition that threatens to take the bread out of the mouths of European workmen and deprive European capitalists of their profits. The means to this end are higher customs tariffs. In other words, we Europeans have—what do you call it?—a community of interest in shutting out American goods.

"It is not necessary that one should combine or agree or arrange any comprehensive plan to which all European nations can agree. It is only needful that France or Germany or Italy or Austria-Hungary or Russia shall make its own war, put up the tariffs to suit the needs and conditions of its people. This, in my opinion, is what we are to see in the near future."

M. Beaulieu then spoke of the opinion of Americans generally held by the masses of the people in Europe, an opinion which makes much easier the task of the capitalists, manufacturers and producers who wish to have the customs duties raised. In this the noted French economist agrees with others who have studied public opinion in Europe. America and the Americans are not understood over here. We are regarded as an uncouth, greedy, piggish, marvelously rich people. Every American who visits these lands is supposed to be rich.

"If he is not rich, he could not afford to travel," is an expression which one hears many times a day.

The newspaper talk that unless something be done to stop it those dreadful Americans will take possession of all trade and drive everybody else to the poorhouse has assailed willing and receptive ears among the masses of the people. Americans are generally regarded as a fearful and wonderful people. We are looked upon as the most ingenious and successful of all nations. To give popularity to any novelty displayed in the shops along the boulevards it is only necessary to attach the word "Americaine" to it. If it came from America, it must be something superior, unrivaled. Of course not one in ten of the things thus displayed was actually made in America. The trademark is false. Along the boulevards of Paris one sees hundreds of shops which pretend to sell "American shoes" which were made in France or Germany.

Improving Abyssinia.

Abyssinia is being brought up to date. They are going to have a tramway between Addis-Abbeba and Addis-Halem.

UNIQUE HONOR TO CORNELL

Rich Englishman Takes Son There to Complete His Education.

A singular honor has just been conferred upon Cornell college by an Englishman, says the New York World. He searched the world over for the best place of learning to which to send his son and fixed upon Cornell. The choice was made after a personal examination of colleges and universities in Great Britain, the continent and in the United States.

The Englishman, Hans Renold, is a wealthy manufacturer of engineering materials in Manchester. He is prominently connected with the municipal government of that city and has made an exhaustive study of educational matters, being a member of the school commission of Manchester. He wishes to fit his son to succeed him in his business, one that requires much technical knowledge. The young man has just been graduated from Cambridge university, in England. The father has been stopping in New York and sailed for England a few days ago. He discussed at length his discoveries in educational matters with Captain E. W. Dayton of New York. Captain Dayton said the other day:

"Mr. Renold declared that the real reason of the inability of the English to compete with us in the manufacture of locomotives and other mechanical devices was the fact that in Great Britain there were no colleges where young men are adequately fitted for technical callings. The common notion that Yankee push and ingenuity were responsible for the decadence of English manufactures, he said, was all wrong. The attention given by American colleges to technical courses and the turning out yearly of large numbers of young men trained and fitted for all kinds of high mechanical work was the real reason.

"He said that he had paid a visit to the manufactory of a firm in Providence and found in the drafting department 20 young men, all college graduates and all trained in college for mechanical work. In England the manufacturers have to train their own young men, the latter often having comparatively little education.

"In looking for the best place to fit his son educationally for his own business he investigated in this country among others the methods at Girard college, in Philadelphia; Johns Hopkins, in Baltimore; Rutgers, the Massachusetts Institute of Technology, and Cornell. He decided that the system at Cornell was the most thorough and of the greatest practical value.

"He said that the Marquis of Salisbury had been many times petitioned to have the government foster technical courses in the great universities and the establishment of technical colleges, but the premier had always opposed the plan as unnecessary."

EMBLEMS ON FAIR ARMS.

Latest Fad Adopted by the Summer Girl.

The seashore summer girl has struck a wholly new fad, but where it originated no one seems to know, says the Philadelphia Record. One of the charmers appeared on the beach at Atlantic City the other day with her favorite college design apparently tattooed in white on her sun browned arm. There was the flag of the University of Pennsylvania, with the letters "U. P." and beneath this a little heart. The thing caused a deal of speculation and something of a sensation for a long time, but the fair schemer could not keep the secret, and a lot of her chums copied the idea, which now threatens to spread all along the coast.

"How is it done?" asked the fair one in reply to a questioner. "That is easy. Before I exposed my arm to the fierce rays of the sun I cut out the design I wished from adhesive plaster and stuck it fast to my arm. When the browning process was well along, I took off the plaster, and there was the flag in white just as nice as you please."

One of the fair devotees of fads was not content to show her college preference on her arm, but worked out a design on her neck. It is not likely that many will follow her idea, however, since they must don evening dress for the hops. Some of them have gone a step further and allowed the sun to print upon their fair arms the initials of their very best young men, with a sentimental design accompanying them.

PREMIUM ON FRUIT EXPORTS

Agricultural Department Will Guarantee Net Returns to Dealers.

A series of experiments unique even in the history of the agricultural department has been approved by Secretary Wilson at the instance of what is known as the pomological bureau of that department, says a special dispatch from Washington to the Philadelphia Times. There were some misgivings, but these have been disposed of by a favorable decision of the comptroller of the treasury.

The decision of the comptroller is to the effect that the department may enter into co-operative arrangements with dealers and exporters whereby the department shall guarantee a definite minimum net return per package on fruit picked, packed, shipped and sold under direction from the pomologist of this department through the ordinary channels of trade. Under this arrangement the exporter would receive the net proceeds of sales—that is, all proceeds after deducting freight and other charges. If this net return shall be less than the guaranteed amount, the difference between the net proceeds actually realized and the guaranteed return would be paid the exporter out of the moneys appropriated for pomological investigation.

IRELAND ON STRIKES.

The Archbishop Deeply Deplores Occurrences of This Nature.

LIMIT LABOR UNIONS MAY GO TO.

Unionists May Quit Work, but Must Not Interfere With Those Who Do Not, Says the Prelate—Claims Strikes May Be Countenanced Only Under Very Extraordinary Circumstances.

Archbishop Ireland passed through New York the other afternoon, returning home from the Catholic Total Abstinence convention in Hartford. He said the report in certain New York papers to the effect that he had been invited to make efforts tending toward the settlement of the strike or that he had himself the intention of putting himself forward in this connection was utterly unwarranted and without foundation. Being further urged to express an opinion upon the present strike and strikes in general, he said:

"In common with all citizens I cannot but deeply deplore the occurrences of this nature. A strike is always a thing most regrettable, and only under most extraordinary circumstances may it be countenanced. A strike not only inflicts most serious injury upon parties immediately concerned in it, whether employers or employees, but it disturbs the business of the country, interrupts public prosperity, opens the way to bitterness of feeling between classes and endangers social peace.

"The effects of a strike weigh especially upon the workingmen who through it are put out of employment and upon their families. Employers far better than employees can bear the burdens resulting from a strike. Employers suffer large financial losses, but to them such losses are comparatively small shares of their expected revenues, while the losses brought to employees take from these all that they have and open before them the door to sufferings that will be long lasting, if not to starvation itself. Of course, to employees entering willingly into a strike the matter is one that is their personal concern, and others have but to concede to them their legal right to act in such matter as they will.

"Men are the masters of their hands and of their labor. The liberty is theirs to work or not to work, provided they understand the consequences that follow and are satisfied to accept and endure such consequences. Not only, indeed, is this liberty at all times theirs, but we must furthermore grant that occasions may arise, and do arise, when a strike, however serious the consequences for the workingmen, is a means and, at times perhaps, the sole means through which rights appertaining to them and which are of vital importance to their ultimate welfare can be secured. I am laying down general principles of ethics, not deciding the merits of any particular case.

"But while the right to enter upon a strike is and must be conceded as a right belonging to the personal freedom of workingmen, this much must ever be demanded, and in the name of the same principle of personal freedom under which men act who refuse to work—that they who cease to work must in no way interfere with the liberty of others who may wish to work. The personal freedom of the individual citizen is the most sacred and precious inheritance of Americans. The constitution and the laws authorize it, the spirit of the country proclaims it, the prosperity of the people, the very life of the nation, requires it. Whatever the other interests at stake, that of the personal freedom of the individual outranks them all, and this must be sustained even if those are to be sacrificed. Neither state nor fellow citizen may interfere with my personal liberty.

"It is not for me to dispute the benefits that may be believed to accrue to the workingman from labor unions, nor am I prepared to say from the information that comes to me through newspapers that in the present strike unions pretend to shorten personal freedom of men that do not join their ranks. But this must be ever emphatically asserted and maintained as an inviolable principle — that, however much labor unions may have reason to widen their muster rolls and however much they have the legal and moral right to do this through pacific and persuasive methods, they must not attempt to wrest from men outside their ranks the right to work or to seek to coerce them into inactivity by illegal or unjust attacks upon their civil and moral freedom. So long as this freedom is respected the questions evoked in the present strike may be left, in my opinion, to the men, employers or employees, who are directly concerned in it, although meanwhile all citizens have many reasons to hope and to pray that brotherly love and calm counsel will prevail both among employers and employees and that peace will soon again reign in the land."

Girls With a Twang Are Barred.

When girls are chosen for the new government telephone service in London, the educational examination sinks into insignificance before the physiological test, says the London Express. No girl will be employed if she be below 5 feet 2 inches high in her stocking soles. She must possess good hearing, have no defect of speech and must be tested by viva voce examination, in which particular attention is "to be paid to articulation, pitch of voice and general self possession." Any candidate showing any indication of nervousness, hysteria, want of self possession or a strongly marked twang shall be rejected. The majority will probably pass in self possession, but dialect is a severe test.

Rheumatic Warped Limbs.

To suffer the most excruciating pains, to lose the use of limbs, and to have the joints swollen and disfigured is the lot of the victim of rheumatism.

Uric acid in the blood is the cause of rheumatism. If the kidneys are active, they remove the uric acid. That is their [illegible] work. If, on the other hand, the kidneys are deranged, there is sure to be uric acid in the blood and rheumatic pain through the body.

No amount of liniment will ever cure rheumatism. It sometimes relieves, but cure can only be brought about by setting the kidneys right. The most effective kidney remedy known to man is Dr. A. W. Chase's Kidney-Liver Pills. They cure rheumatism permanently by making the kidneys active in their work of removing the uric acid from the blood.

Mr. William J. Coad, No. 65 Brunson Street, Oswego, N. Y., writes: "I am very glad to praise Dr. A. W. Chase's Kidney-Liver Pills, and tell what they have done for me. I suffered for many years with severe constipation, rheumatism and kidney trouble, and could get no relief until I tried Dr. A. W. Chase's Kidney-Liver Pills. In them I found immediate relief, and can honestly recommend them to other sufferers."

One pill a dose. 25c. a box at all dealers, or Dr. A. W. Chase Medicine Company, Buffalo, N. Y.

DR. A. W. CHASE'S

KIDNEY-LIVER PILLS.

SOLD IN LIMA BY WILLIAM MELVILLE.

SUMMER EXCURSIONS

To Colorado and Utah.

From June 18th to September 10th the Chicago & Erie R. R. will sell cheap excursion tickets to Denver, Colorado Springs, Pueblo and Glenwood Springs, Colo., Oregon and Salt Lake City, Utah, Hot Springs and Deadwood, S. D., St. Paul, Minneapolis and Duluth, Minn. Tickets will be good returning until October 31st. For information see agents or write

115-tt F. C. McCOY, Ogt.

Stop Colds

when you feel one coming on by taking Krause's Cold Cure. Prepared in convenient capsules that cure while you work. Price 25c. Sold by W. M. Melville.

Excursions to Mt. Vernon via Pennsylvania Lines.

Excursion tickets to Mt. Vernon will be sold via Pennsylvania lines, August 9th to 20th, inclusive, account State Camp Meeting. Return limit August 23d. For particulars see ticket agents of Pennsylvania lines.

d&w-tl

Wm. Finn, of Lima, O., obtained excellent results from the use of Foley's Kidney Cure. "It relieved my backache and severe pain over the hips. It toned my system new vim and energy. It is an honest and reliable remedy, a sure cure for all kidney diseases."

H. F. Vortkamp, cor. Main and North streets.

Physical culture is only another name for hard work.

C. H. & D. EXCURSIONS.

Watch This Summary.

Pan-American Exposition at Buffalo. Low rates by rail or by boat.

Tourist rates to all northern and eastern tourist points.

The New Train—Toledo special, leaves Lima every Sunday at 6:15 a. m., making boat connections. Leaving Toledo at 9:15 p. m., returning.

Mt. Vernon, O., August 9th to 20th, Rate $3.29. Camp Meeting association.

Lakeview, O., Fisherman's rates, 90c for round trip tickets good 15 days.

For full information and literature, apply at ticket office.

F. A. BURKHARDT,
Ticket Agent.

To Save Her Child

From frightful disfigurement Mrs. Nannie Galleger, of LaGrange, Ga., applied Bucklen's Arnica Salve to great sores on her head and face, and writes its quick cure exceeded all her hopes. It works wonders in sores, bruises, skin eruptions, cuts, burns, scalds and piles. 25c. Cure guaranteed by H. F. Vortkamp, druggist.

EXCURSION RATES TO TOLEDO.

For the trip of the Union Association of Lumber Dealers, concentrating at Toledo, August 16th, Agents of the Ohio Central lines will sell excursion tickets to Toledo and return, selling Friday, August 16th, from all stations in Ohio. Tickets good returning until Sept. 4th, 1901. d&w-tt

Men have been telling fish stories ever since the days of Jonah.

AVOID THE HEAT AND DUST

When You Go East by Travelling via D. & C., the Coast Line.

The new steel passenger steamers leave St. Ignace, Mackinac, Cheboygan and Alpena four times per week for Detroit, Toledo, Cleveland, Buffalo, Pittsburg, New York, Cincinnati, and all points East, South and Southeast.

A. A. SCHANTZ, G. P. A.
Detroit, Mich.

A Cure for Cholera Infantum.

"Last May," says Mrs. Curtis Baker, of Bookwalter, Ohio, "an infant child of our neighbor's was suffering from cholera infantum. The doctor had given up all hopes of recovery. I took a bottle of Chamberlain's Colic, Cholera and Diarrhoea Remedy to the house, telling them I felt sure it would do good if used according to directions. In two days' time the child had fully recovered, and is now (nearly a year since) a vigorous, healthy girl. I have recommended this Remedy frequently and have never known it to fail in any single instance." For sale by Wm. M. Melville, old post office corner.

BEST LIKED WHEN BEST KNOWN, WHAT?

The D. & C., The Coast Line to Mackinac.

Spend your outing on the Great Lakes, visiting Picturesque Mackinac, the hub of the inland seas, where cool breezes blow and black bass bite. Send 2c. for illustrated pamphlet.

Address
A. A. SCHANTZ, G. P. A.,
Detroit Mich.

WOULD HAVE COST HIM HIS LIFE.

Oscar Bowman, Lebanon, Ky., writes: "I have been using Foley's Kidney Cure and take great pleasure in stating it gave me permanent cure of kidney disease which certainly would have cost me my life." Take none but Foley's.

H. F. Vortkamp, cor. Main and North streets.

Another St. Louis man has discovered perpetual motion, but the manager of the insane asylum in which he is confined will not permit him to to turn it loose on the public.

Every woman cherishes the delusion that she is capable of reforming any man if only given the opportunity.

Map Showing Railroads and all Stations Within a Radius of Sixty Miles of

LIMA, - OHIO.

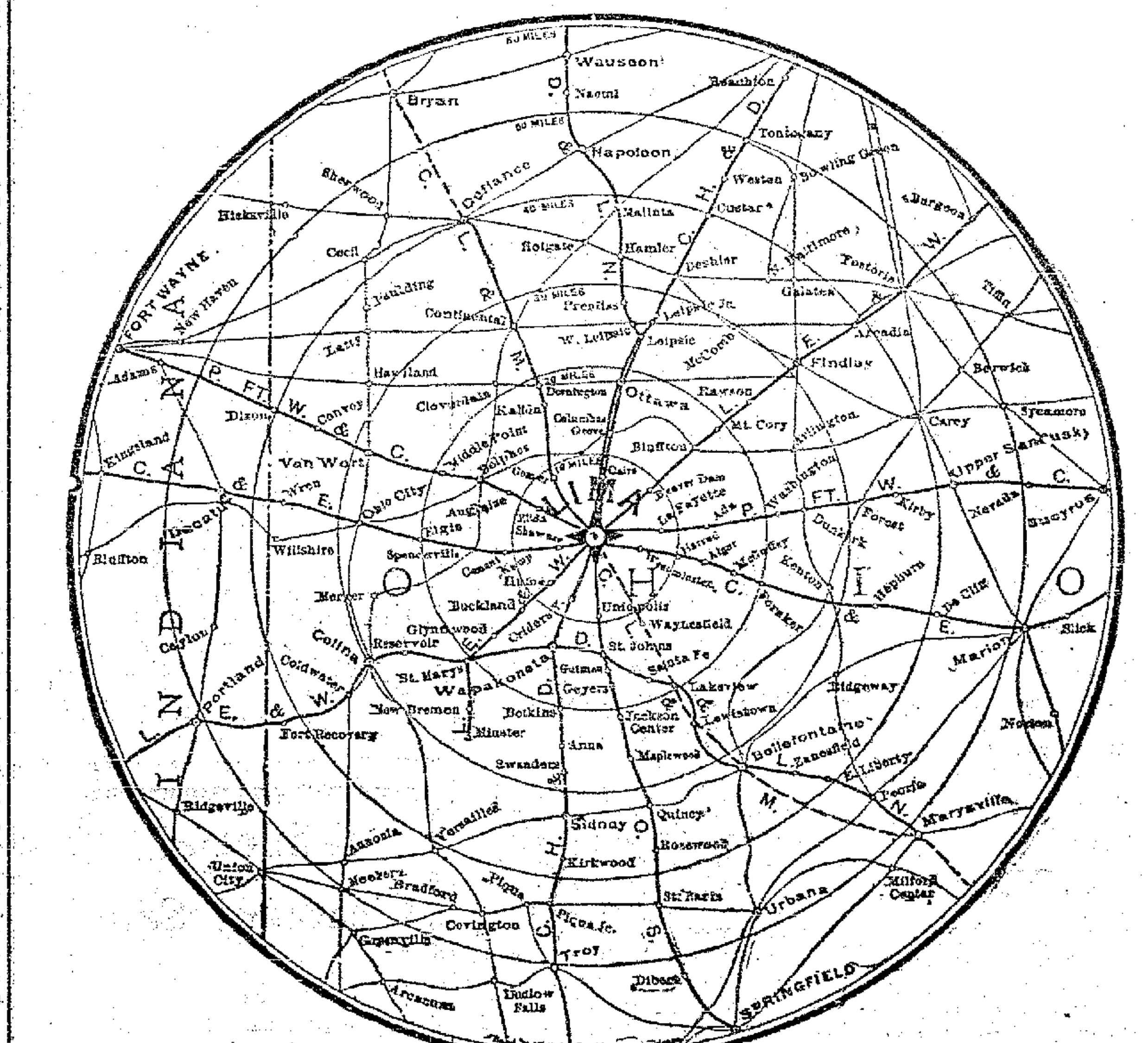

WHY LIMA IS A GOOD CITY FOR WHOLESALE BUSINESS.

It is located in Northwestern Ohio, with direct railroad connection with every county in the state, and with every part of the United States.

Twenty (20) local freight trains arrive and leave Lima every day except Sunday, Lima being a division point on all lines.

Forty-six (46) passenger trains in and out of Lima every day.

Seventy-five to one hundred through freight trains pass through Lima every day.

The following Express Companies handle business out of Lima to all points at one rate:

Adams Express Company.
American Express Company,
National Express Company,
Pacific Express Company,
Southern Express Company,
United States Express Company,
Wells-Fargo Express Company.

WHY LIMA IS A GOOD CITY FOR MANUFACTURING INDUSTRIES.

It has two direct lines to the Jackson County Coal Fields, and one line to the Hocking Coal Fields.

COAL IS CHEAP.

It is a direct shipping point to any part of the United States.

It has abundance of natural gas.
It has manufactured gas at low cost.
It has a good electric light and power plant.
It has cheap crude and fuel oil.
It has water facilities to meet all needs.
It has the best fire department in the state.
IT HAS SEVEN RAILROADS.
Cincinnati, Hamilton & Dayton Railroad
Columbus, Lima & Milwaukee Railway;
Detroit and Southern Railway,
Erie Railway,
Lake Erie and Western Railroad,
Ohio Southern Railroad,
Pittsburg, Fort Wayne & Chicago Railway.

TWO TRACKS TO TEXAS

Effective March 10th, 1901, the

FRISCO LINE

Announces the Opening of its

Red River Division

—To—

Denison and Sherman, Texas.

Through Train Service will shortly be established from St. Louis and Kansas City over the

Shortest Line to Texas

Ohio Central Lines

LOOK AT THE MAP!

It will guide you in your travels between the Great Lakes and The South and Southeast. The OHIO CENTRAL LINE is the connecting Link.

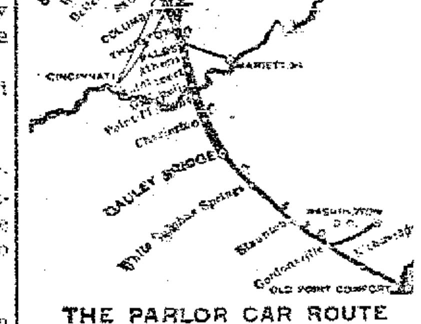

THE PARLOR CAR ROUTE BETWEEN Columbus and Toledo.

THE DIRECT LINE BETWEEN

TOLEDO, ST. MARYS, COLUMBUS, MARIETTA, ATHENS, MIDDLEPORT, GALLIPOLIS, CHARLESTON, WEST VA.

RATES VIA OHIO CENTRAL LINES ALWAYS AS LOW AS THE LOWEST.

Write us for Time Cards, Folders, Rates, Etc.

MOULTON HOUK, G. P. A., TOLEDO, O.

CH&D

CINCINNATI, HAMILTON & DAYTON R.R.

THE LINE TO THE NORTH

DIRECT TO THE RESORTS OF **Michigan, Canada** THE **Great Lakes**

LOW ROUND-TRIP RATES TO

Mackinac, Petoskey, Put-in-Bay, Mt. Clemens, Port Huron, Frankfort-on-the-Lake, "The Soo," Duluth, Georgian Bay Points, Muskoka Lakes, Toronto, Niagara Falls, Montreal, Quebec, Yellowstone National Park, Denver, Salt Lake City.

—TO THE—

BUFFALO EXPOSITION

—VIA—

ALL RAIL THROUGH CANADA.

—OR VIA—

LAKE ERIE STEAMERS.

3 Trains Daily to Toledo and Detroit making direct connection with rail and steamer lines for all northern tourist points.

Through Sleeper Every Friday from Cincinnati to Mackinac. Lv. Cincinnati 1:00 p. m., Ar. Mackinac 7:00 a. m.

Inquire of C. H. & D. or connecting line agents for particulars regarding routes, rates, etc.

D. G. EDWARDS,
Passenger Traffic Mgr. CINCINNATI.

Foley's Kidney Cure makes kidneys and bladder right.

NEWSPAPERARCHIVE®

NEWSPAPERARCHIVE®

ERIE RAILROAD

Time Card in Effect March 11, 1900.
From Lima, Ohio.

TRAINS WEST. Depart.

No. 5, Vestibule Limited, daily for Chicago and the West ..... 11:53 a m
No. 3, Pacific Express, daily, for Chicago and the West ..... 1:12 a m
No. 7, Express, daily, except Sunday, for Chicago and the West ..... 6:10 a m
No. 21, Local Freight, daily, except Sunday ..... 7:00 a m
No. 13, Wells-Fargo Limited Express, daily, except Monday .... 4:50 p m

TRAINS EAST.

No. 8, Vestibule Limited daily, for New York and Boston ..... 9:02 p m
No. 2, Express, daily, except Sunday ..... 3:24 p m
No. 10, Express, daily for New York ..... 3:41 a m
No. 22, Local Freight, daily except Sunday ..... 7:00 a m
Trains 13 will not run days following holidays.
Through Coaches and sleeping cars to New York and Boston.
FRANK C. McCOY, Agent.
W. S. MORRISON, Trav. Pass. Agt. Huntington.

C. H. & D. RAILROAD.

South Bound.

	Departs.
No. 7, Daily	2:10 a m
No. 21, Daily except Sunday	5:30 a m
No. 23, Daily except Sunday	9:20 a m
No. 3, Daily	12:41 p m
No. 11, Daily	4:20 p m
No. 17, Daily	6:00 p m
No. 19, Sunday only	6:50 a m
No. 15, Daily, except Sunday, Arr.	7:45 p m
No. 25, Sunday only, arrives	11:20 p m

North Bound.

	Departs.
No. 22, Daily	2:35 a m
No. 24, Daily except Sunday	7:10 a m
No. 6, Daily except Sunday	7:50 a m
No. 12, Daily	11:37 a m
No. 4, Daily except Sunday	4:35 p m
No. 18, Daily	7:43 a m
No. 20, Sunday only, Arr.	9:00 p m
No. 16, Daily except Sunday, arrives	9:55 p m
No. 14, Daily, arrives	6:15 a m

C. L. & M. RAILROAD.

	No. 2 P. M.
A. M.	
7:00	Defiance ... (1) .. Ar 4:30
7:05	*Miller
7:15	*Montley
7:25	Southerton ..... Lv 4:05
7:30	Rice ..... Lv 4:00
7:35	Continental (2) ... Lv 3:45
7:45	Continental (2) ... Ar 3:15
7:55	*Leon
8:00	Bloomington (3) ... Lv. 2:55
8:05	Bloomington (3) ... Ar 2:35
8:20	Kalida ..... Lv 2:35
8:30	Kalida ..... Ar 3:20
8:35	*Soltz
8:40	Dunkirk .....
8:50	Jones City (4) ... Lv 1:50
9:00	Gomer ..... Lv 1:35
9:05	*Payne
9:15	North Lima (5) ... Lv 1:30
9:25	C. H. & D. Yds. (5) .. Lv 1:25

* Flag Stations.
(1) No. 1 and 2 daily, except Sundays.

L. E. & W. RAILROAD.

East Bound—Leaving Time.

No. 2 Eastern Express, daily ..... 6:11 p m
No. 4, N. Y. and Boston Ltd'd, except Sunday ..... 1:42 p m
No. 6 Cleveland and Buffalo Fast Mail, except Sunday ..... 8:15 a m

West Bound—Leaving Time.

No. 1 N. Y., Kansas City and Denver Ltd'd, daily ..... 9:47 a m
No. 3 Lima and St. Louis Express, except Sunday ..... 3:50 a m
No. 5, N. Y., Cleveland and Indianapolis Express, except Sunday ..... 4:38 p m
No. 7 Cleveland and Lima Special, arrives except Sunday ..... 8:20 p m

Trains No. 2 and 4 run in connection with the L. S. & M. S. "fast flyers," the most magnificently appointed trains in the world for Cleveland, Buffalo, New York, Boston, Montreal and all eastern cities. Trains No. 1 and 3 make close connection at Bloomington and Peoria with through trains for all points in the West, Northwest and Southwest. Trains No. 1 and 2 have modern, up-to-date parlor and dining car service.

Inquire further of F. A. Burkhardt, City Passenger Agent. Bell Phones 159 and 672.

DETROIT SOUTHERN.

Time Table in effect June 16th, 1901.

South Bound.

Stations.	No. 1 a. m.	No. 3 p. m.	No. 7 p. m.
Detroit Lv	7:45	6:00	6:30
Delray	8:00	6:15	6:45
Wyandotte	8:15	6:30	7:00
Trenton	8:25	6:40	7:10
Flat Rock	8:37	6:52	7:22
Carleton	8:52	7:05	7:35
Scofield	9:04	7:17	7:46
Maybee	9:09	7:22	7:52
Dundee	9:30	7:45	8:15
Tecumseh	10:00	8:15	8:45
Adrian	10:23	8:37	9:08
Madison	10:35	8:49	9:20
Sand Creek	10:42	8:56	9:27
Denson	11:02	9:16	9:47
Wauseon	11:25	9:38	10:09
Napoleon	11:50	10:00	10:31
Malinta	12:10	.....	10:51
Hamler	12:22	.....	11:03
Leipsic	12:39	.....	11:21
Ottawa	12:50	.....	11:33
Columbus Grove	1:03	.....	11:47
Cairo	1:14	.....	11:58
Lima	1:30	.....	12:15
Jackson Center	1:27	.....	.....
Quincy	2:49	.....	.....
St. Paris	3:16	.....	.....
Springfield ... Ar.	3:55	.....	.....

North Bound.

Stations.	No. 2 a. m.	No. 4 a. m.	No. 8 a. m.
Springfield .. Lv	8:30	.....	.....
St. Paris	9:09	.....	.....
Quincy	9:34	.....	.....
Jackson Center	9:57	.....	.....
Lima	10:50	.....	6:05
Cairo	11:06	.....	6:21
Columbus Grove	11:17	.....	6:33
Ottawa	11:30	.....	6:47
Leipsic	11:41	.....	6:59
Hamler	11:58	.....	7:17
Malinta	12:10	.....	7:29
Napoleon	12:25	6:00	7:42
Wauseon	12:55	6:22	8:11
Denson	1:18	6:44	8:33
Sand Creek	1:33	7:04	8:53
Madison	1:45	7:11	9:00
Adrian	1:57	7:23	9:12
Tecumseh	2:20	7:45	9:33
Dundee	2:50	8:15	10:05
Maybee	3:11	8:36	10:26
Scofield	3:16	8:41	10:31
Carleton	3:28	8:52	10:43
Flat Rock	3:42	9:07	10:57
Trenton	3:55	9:20	11:10
Wyandotte	4:05	9:30	11:20
Delray	4:20	9:45	11:35
Detroit ..... Ar.	4:35	10:00	11:50

Nos. 1, 2, 3, and 4 run daily except Sunday. Nos. 7 and 8 Sundays only. No. 3 will run through to Lima Saturdays only. Freight trains Nos. 52 and 53 will carry passengers between Lima and Napoleon, but will not make platform stops or carry baggage.

FRANK FERRIS,
Gen. Pass. Agent, Detroit Mich.

LOCAL TIME CARD.

P. F. W. & C.

EAST BOUND.

No.		
24,	Pittsburg special, daily	12:53 a. m.
4,	Eastern express, daily	7:24 a. m.
06,	Crestline accommodation, daily except Sunday	4:00 a. m.
22,	To Alliance, daily except Sunday	2:48 p. m.
20,	New York special, daily	5:57 p. m.
8,	Day Express, daily	9:00 p. m.
2,	Limited Express, daily	10:49 p. m.

WEST BOUND.

No.		
45,	Chicago and west daily	1:33 a. m.
6,	Limited Express, daily	3:05 a. m.
21,	Chicago Special, daily	8:35 a. m.
29,	Chicago and west, daily except Sunday	8:40 a. m.
5,	Chicago and west daily	3:25 p. m.
23,	Ft. Wayne accommodation daily except Sunday	5:20 p. m.

Where To Locate?

WHY, IN THE TERRITORY TRAVERSED BY THE ....

Louisville AND Nashville Railroad,

The Great Central Southern Trunkline

. IN .

KENTUCKY, TENNESSEE
ALABAMA,
MISSISSIPPI, FLORIDA

WHERE

Farmers Fruit Growers,
Stock Raisers, Manufacturers'
Investors, Speculators
and Money Lenders

will find the greatest chances in the United States to make "big money" by reason of the abundance and cheapness of

LAND and FARMS,
TIMBER and STONE,
IRON and COAL,
LABOR—EVERYTHING!

Free sites, financial assistance, and freedom from taxation, for the manufacturer.

Land and farms at $1.00 per acre and upwards and 500,000 acres in West Florida that can be taken gratis under U. S. Homestead laws.

Stockraising in the Gulf Coast District will make enormous profits.

Half fare excursions the first and third Tuesdays of each month.

Let us know what you want, and we will tell you where and how to get it—but don't delay, as the country is filling up rapidly.

Printed matter, maps and all information free. Address, E. J. WEMYSS,
General Immigration and Industrial Agt
LOUISVILLE, KY.

THE GREAT

Pan-American Exposition

BUFFALO, N. Y.

May to November, 1901.

Make arrangements now for your Summer Vacation, and join one of the

Special Low-Rate Personally Conducted Excursions

VIA THE

Lake Erie & Western R. R.

The Pioneer Niagara Falls Excursions Route.

Both Shows This Year for One Admission.

For full particulars, call on agents Lake Erie & Western R. R., or addressing

C. F. DAILY,
General Passenger Agent,
Indianapolis, Ind.

The Easy Food
Easy to Buy,
Easy to Cook,
Easy to Eat,
Easy to Digest.
Quaker Oats
At all grocers
in 2-lb. pkgs. only.

HUMPHREYS' Witch Hazel Oil

THE PILE OINTMENT.

One Application Gives Relief.

It cures Piles or Hemorrhoids—External or Internal, Blind or Bleeding, Itching or Burning, Fissures and Fistulas. Relief immediate—cure certain.

It cures Burns and Scalds. The relief instant.

It cures Inflamed or Caked Breasts and Sore Nipples. Invaluable.

It cures Salt Rheum, Tetters, Scurfy Eruptions, Chapped Hands, Fever Blisters, Sore Lips or Nostrils, Corns, Bunions, Sore and Chafed Feet, Stings of Insects, Mosquito Bites and Sunburns.

Three Sizes, 25c., 50c. and $1.00
Sold by Druggists, or sent pre-paid on receipt of price.
HUMPHREYS' MED. CO.,
Cor. William & John Sts., NEW YORK.

Dr. James' Headache Powders.

BE CAREFUL.

When the druggist offers you a substitute for

Dr. James' Headache Powders

refuse it. Demand Dr. James'—if you want your headache cured.

Dr. James' Headache Powders are perfectly safe and reliable.

At all Drug Stores. 4 doses 10 cents.

Cure Where Others Fail.

W. M. Melville and The Mell Pharmacy

NEW LIGHT ON INSANITY.

Frank Howard Collier's Brain Unsettles Scientists.

That the peculiar insanity of the late Frank Howard Collier of Chicago resulted from a blow received on the head from supposedly political antagonists several years ago was practically decided the other day by several physicians, who removed his brain for the purpose of a careful examination.

The discovery is of special interest from the fact that it has been an accepted theory among medical men that the kind of insanity from which Collier suffered, technically known as circular insanity, never occurred except as a result of hereditary taint. If the conclusions reached after the first investigation prove correct, this theory will have to be abandoned.

A section of the forehead several inches square was removed and the brain taken out. An examination showed that there was an exostosis, or bony growth, on the inner table of the skull, to which the membranes and frontal lobes of the brain adhered. The growth was an inch and a half long and an inch wide, and the points, which were sharp, protruded nearly a quarter of an inch.

The exostosis, which was not directly under the part of the skull where Collier had been struck, is believed to have been caused by the inflamed condition of the skull and brain membrane around the wound.

The size of Collier's brain was remarkable and gave evidence of the immense intellectual strength which he once possessed. A year ago Collier's skull was trepanned, but the operation showed nothing. The incision, as was disclosed today, had been made a little to one side of where the exostosis existed.

JAPANESE ART EMBROIDERY.

Miss Cassell will give lessons in the Japanese method of art embroidery, for the next two weeks at Miss Murphie's millinary store. Six lessons for 50 cents. Hours—9 to 11 a. m.; 2 to 4 p. m. 80-6t*

Evils of Antypine.

The use of antipyne for the relief and cure of headaches has a depressing influence on the heart, and causes a derangement of the kidneys. Krause's Headache Capsules contain no antipyrine, cholera, morphine or any injurious ingredient. They cure quickly and leav ethe head clear and cool. Price 25c. Sold by W. M. Melville.

First College Student—"I hear the members of your class are going to take up Russian next term." Second Student—"Yes; you see we want to get up a new class yell."

The laws of health require that the bowels move once each day and one of the penalties for violating this law is piles. Keep your bowels regular by taking a dose of Chamberlain's Stomach and Liver Tablets when necessary and you will never have that severe punishment inflicted upon you. Price 25 cents. For sale by Wm. M. Melville, old post office corner.

What a Tale it Tells.

If that mirror of yours shows a wretched, sallow complexion, a jaundiced look, moth patches and blotches on the skin, it's liver trouble; but Dr. King's New Life Pills regulate the liver, purify the blood, give clear skin, rosy cheeks, rich complexion. Only 25c at H. F. Vortkamp's drug store.

Edward VII and His Servants.

King Edward of England has ordered that the lower servants shall have in future not only joint for dinner, but also on alternate days a first course of fish or soup.

The University of Michigan is to teach ship building.

The public debt of France now reaches the stupendous figure of six thousand million dollars. It is more than twice what it was thirty years ago.

FARMING IN PORTO RICO

Great Agricultural Possibilities on the Little Island.

BEE CULTURE VERY PROFITABLE.

Little Attention Paid to Cultivation of Fruits—Rice Is Imported. While Island Could Be Made to Produce a Surplus—Seven Per Cent of Population Are Renters.

Reports received at the war department in Washington from Porto Rico give interesting information as to the agricultural possibilities of the little island, says the St. Louis Globe-Democrat. The official statement indorsed by Governor General Allen includes the following:

"According to the latest statistics, there are 39,021 farms in this island of an average size of 45 acres. More than three-fourths of the superficial area is included within the farms and nearly 20 per cent of the entire area of the island under actual tillage. Of all the farms fully 93 per cent are tilled by their owners, and of these 71 per cent are white and 22 per cent are colored. Seven per cent are renters. The large farms are generally owned by the white farmers and the smallest ones by the colored. The principal crops of sugar, coffee and tobacco are cultivated and produced by the white farmer, while the colored farmers devote themselves to the minor crops.

"Doubtless the maguey, which is indigenous to the island, could be cultivated with considerable profit. Its products are the pita, or sisal hemp, which is manufactured into linen, ropes, nets and hammocks; also pulque, an intoxicating liquor much used in Mexico. During the Spanish domination it had been observed that the exportation of beeswax amounted to considerable proportions. This would indicate that bee culture could be made a very profitable industry here. With the Italian bees and American hives added to the accessories of the business in use on the continent the flowers of the coffee plant and the refuse of the sugar mills could be laid under contribution, and, combined with the sweetness of the myriads of natural flowers which deck the landscape from the peak of Yunque to Cape San Francisco, tons of the most delicious honey would be produced and yield a golden reward to the industry of the bees and the skill of the bee farmer. It is useless to mention molasses and rum, the incidental products of the sugar cane, though they themselves are sufficient to pay all expenses of the sugar planters and leave the returns from his sugar as clear gain.

"The so called minor crops, which embrace corn, rice, beans, potatoes and the like, are raised solely for home consumption. A large amount of rice, which forms the principal food of the poorer people, is imported every year. It is unnecessary to import a pound of rice, the island being capable of producing more than enough for the use of all of its million of people.

"Very little attention has heretofore been given to the culture of fruits, though excellent oranges, bananas, plantains, mangoes, aguacates, guavas, grapes, lemons, zapotes, mamayes, nisperos, cocoanuts and other tropical fruits grow wild in the greatest profusion. Proper culture would improve the quality and enlarge the yield, and with cold storage transportation the markets of New York and all the continental cities could be stocked with them the year round. A ten acre orange grove when once in bearing gives a comfortable income sufficient to support a family in the best country style of Virginia or Ohio.

"Manufactures in this island, aside from the production of sugar, molasses and rum and the making of cigars and cigarettes, with a few hats and baskets, are almost unworthy of mention. There are four factories for the making of matches. Soap, shoes and bay rum are produced in small quantities and entirely for domestic use. Anything like the production on a large scale is utterly unknown. The possibilities are great. Cotton can be grown here economically and in great abundance. Labor is very cheap. If capital were invested in cotton factories in some place convenient to shipping, the enterprise certainly would flourish. Of course oil mills should be built in connection with the cotton gin and mills to utilize all the products of the cotton plant. The same oil mills when not engaged in making cottonseed oil could be used for extracting the oil from cocoanuts, of which the sandy lands along the playas and beaches produce the greatest abundance."

She Will Inspect Paraders' Shoes.

Miss Sophia Becker was made official inspector of boots for the Labor day parade by the Chicago Federation of Labor the other day, says the Chicago Tribune. Her duty will be to see that every unionist marching in the parade has footwear bearing a union stamp. Miss Becker is one of the young women who aided in organizing a working women's union. She intends to call the members of this union to assist her in discovering the union laborer guilty of wearing nonunion made shoes. Should an offender be found, Miss Becker promises to see that his wife feeds him on doughy biscuits and thin coffee for 90 days, or if he has a servant she will order that young woman to discipline her employer for "the good of the union."

Our Longest Pipe Line.

The longest pipe line in the United States is to be built from Wyoming to Salt Lake City.

SECRET OF SCHWAB'S RISE.

Got His Start by Not Grumbling Over Doing Extra Work.

At McKeesport, Pa., a story is told about President Charles M. Schwab of the United States Steel corporation which will show a good many persons who may not know why President Schwab became what he is, says the New York Sun. The tale was told by an engineer for whom Mr. Schwab as a boy carried the chain. Everybody in McKeesport knows how Mr. Schwab began life as a grocer's clerk at Braddock. Next he carried a chain at Homestead and later was a draftsman in the Carnegie works. While holding that place young Schwab came under the notice of Captain William R. Jones, who was general manager of the Carnegie plant and whose name is synonymous at McKeesport with everything good and manly. Captain Jones was killed at Homestead by accident a few years ago.

The story is that Captain Jones at that time needed the services of an expert draftsman. He applied to the head of the drafting department for a man, asking for the best man in the place.

"I have no best man," said the chief. "They are all good."

Captain Jones went away. The next day an order was issued that to complete a certain piece of work all of the draftsmen should work two hours overtime each for several weeks without pay. All of the draftsmen grumbled except one man. Captain Jones came along the next day and said to the chief of the drafting department, "How do the men like that order?"

"They don't like it and are all grumbling except one man," was the reply.

"Who is that man?" asked Captain Jones.

"Schwab."

"Give me Schwab," said Captain Jones.

From that day the young draftsman's success began. The man who told this story was asked what he thought of President Schwab. He said, "Charlie Schwab has no equal as an executive in the steel world today."

DROUGHT IN JERUSALEM.

Pools of Solomon to Be Tapped to Supply the City With Water.

The rainfall last winter was very scanty throughout Palestine, in many places less than half the annual average. This was especially the case in Jerusalem, which depends entirely on rain for its water supply. The inhabitants of the Holy City are therefore threatened by dearth and famine during the forthcoming autumn, says the Paris Messenger. The situation has become so serious that the municipality of Jerusalem recently appealed to the sultan for a grant to enable the authorities to bring water through iron pipes into Jerusalem from the pools of Solomon, about four miles distant, the old stone aqueduct built by King Solomon having fallen into ruins. The sultan recently sent telegraphic orders authorizing the expenditure for this work by taking 6,000 Turkish liras from the "Evkaf" department and applying the money toward the object in view.

The water in the pools of Solomon is derived partly from rain and partly from small springs in the immediate vicinity which find their way into the three enormous pools, but the quantity collected therein is insufficient to supply the whole town of Jerusalem during the seven or eight dry months of the year, not even for drinking purposes. It cannot, however, be denied that the measure referred to will alleviate much suffering among the poorer class, who cannot afford to purchase water at high prices brought in jars from the neighboring villages.

NEW GOLD DISCOVERY.

Montana Towns Abandoned by People Seeking Riches in Mountains.

An old fashioned mining stampede to the Big Snowy mountains has been started by the discovery of rich gold bearing copper and sand carrying free gold. It has practically depopulated several towns along the Montana railroad and is constantly drawing more people to the scene of the new discovery. The first information of the movement was brought to Helena the other day by Lewis Penwell, assistant county attorney.

"I was told that a man named Ayers had found native copper in sand on Carless creek, near its head in the Big Snowy mountains," said Mr. Penwell to a reporter of the New York Times. "I was shown some samples of sand. It was wonderfully rich and full of pinheads of gold. There were said to be great quantities of it. The white population of Martensdale, Two Dot, Harlowton, Ubet and Barnall had gone up the mountain to look for placers, and they were almost deserted."

Carless creek is about 30 miles from Harlowton, which is the nearest place on the railroad. From another source it was learned that the discovery was copper ore extremely rich in gold, one sample having been found which assayed $1,200 gold to the ton. Until some stampeders return it will be impossible to learn more exactly what the discovery is, as the discoverer, Ayers, is secretive about it.

Fares on Tops of Coaches.

A conductor of the Chicago, Rock Island and Texas railway during the recent rush to El Reno to register for government homesteads collected on one run 241 fares and tickets on the tops of the passenger coaches.

Copying American Railways.

The railway companies entering Berlin have recently adopted the American plan (with modifications) enabling passengers to check baggage to their homes before arrival of the train.

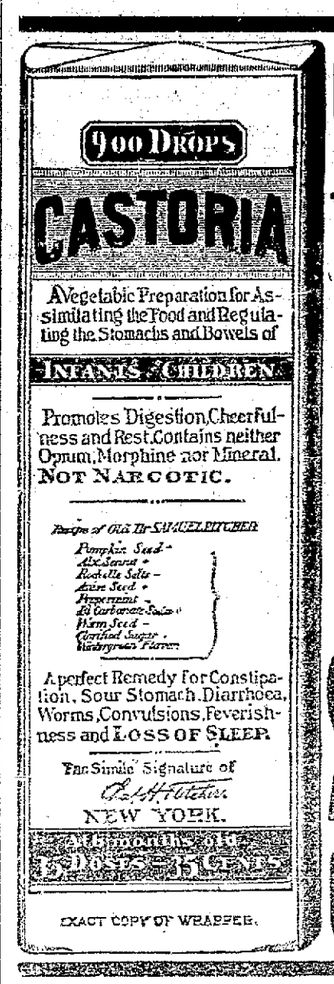

CASTORIA

For Infants and Children.

The Kind You Have Always Bought

Bears the Signature of Chas. H. Fletcher.

The Kind You Have Always Bought.

CASTORIA

THE CENTAUR COMPANY, NEW YORK CITY.

For a SUMMER CRUISE take the

COAST LINE TO MACKINAC

To Cleveland, Detroit, Toledo, Buffalo

To Mackinac, Georgian Bay, Petoskey, Chicago, Duluth

The Greatest Perfection yet attained in Boat Construction.

Luxurious Equipment, Artistic Furnishing, Decoration and Efficient Service.

Four Trips per Week Between Toledo, Detroit and Mackinac
PETOSKEY, "THE SOO," MARQUETTE AND DULUTH.
Special service on account of Pan-American Exposition at Buffalo, will be operated during July and August. Direct connections will be made with G. R. & I. Line on night and day trips. Apply for Special Rates.

Every Day and Night Between Toledo, Put-in-Bay, Cleveland, and Buffalo

Day and Night Service Between DETROIT and CLEVELAND.
Fare $1.50 Each Direction.
Berths $1.00, $1.25. Stateroom, $3.25.
Connections are made at Cleveland with Parlor Trains for all points East, South and Southwest, and at Detroit for all points North and Northwest. SUNDAY NIGHT TRIPS DURING SEASON OF MAYNARD.

Send 2c. for Illustrated Pamphlet. Address, A. A. SCHANTZ, G. P. A., DETROIT, MICH. Detroit & Cleveland Nav. Co.

EVERY WOMAN

Sometimes needs a reliable, monthly, regulating medicine. Only harmless and the purest drugs should be used. If you want the best, get

Dr. Peal's Pennyroyal Pills

They are prompt, safe and certain in result. The genuine (Dr. Peal's) never disappoint. Sold for $1.00 per box.

For Sale by Wm. Melville, corner of Main and High Sts.

PAN-AMERICAN ERIE R. R.

The Erie's service to Buffalo is better than ever. The only line from Lima, Ohio, with through coaches and sleepers. No transfer; no delay. Train No. 8 leaving Lima, Ohio, at 9:02 p. m. daily, has through coaches and sleepers. No. 5, returning, leaves Buffalo, N. Y., at 11 p. m., daily; also has through coaches and sleepers. Buffalo to Lima.

In using the Erie R. R. you have an advantage of stopping over at Chautauque Lake in both directions.

For sleeping car reservation and any other information, apply to

54-tf F. C. McCOY, Agent.

$100 Reward $100.

The readers of this paper will be pleased to learn that there is at least one dreaded disease that science has been able to cure in all its stages, and that is catarrh. Hall's Catarrh Cure is the only positive cure known to the medical fraternity. Catarrh being a constitutional disease, requires a constitutional treatment. Hall's Catarrh Cure is taken internally, acting directly upon the blood and mucous surfaces of the system, thereby destroying the foundation of the disease, and giving the patient strength by building up the constitution and assisting nature in doing its work. The proprietors have so much faith in its curative powers, that they offer One Hundred Dollars for any case that it fails to cure. Send for list of testimonials.

Address, F. J. CHENEY & CO., Toledo, O.
Sold by Druggists, 75c.
Hall's Family Pills are the best.

LOW RATES FOR HOMESEEKERS AND SETTLERS,

Via Ohio Central Lines. Low rate round trip homeseekers' excursion tickets are on sale at all important ticket offices of the Ohio Central lines.

Also one-way settler's tickets at a reduction from the regular one-way rate.

These tickets are on sale the first and third Tuesdays of each month, and agents of the Ohio Central lines will be pleased to furnish full particulars.

eod-&wkly-tosep.14

FOR WHOOPING COUGH.

"Both my children were taken with whooping cough," writes Mrs. O. E. Dutton of Danville, Ill. "A small bottle of Foley's Honey and Tar cured the cough and saved me a doctor's bill."

H. F. Vortkamp, cor. Main and North streets.

FARES TO BUFFALO

Over Pennsylvania Lines for Pan-American Exposition.

Excursion tickets to Buffalo for the Pan-American Exposition are now on sale at ticket offices of the Pennsylvania Lines. Fares from Lima are as follows:

Tickets good returning ten days, $10.30.

Tickets good returning fifteen days, $12.40.

Season tickets with return limit until October 31st, $15.40.

Special coach excursion tickets good leaving Buffalo up to midnight of Thursday following date of sale will be sold Tuesday at $6.55.

Tourist tickets at special fares may also be obtained for trips via Buffalo to resorts in Canada. Such tickets will be good for stop-over at Buffalo to see the Pan-American Exposition, by payment of $1.00 extra at Buffalo.

For time tables and further information apply to F. M. Eakin, ticket agent, Lima, Ohio. d&w-tf.

Astounded the Editor.

Editor S. A. Brown, of Bennettsville, S. C., was once immensely surprised. "Through long suffering from dyspepsia," he writes, "my wife was greatly run down. She had no strength or vigor and suffered great distress from her stomach, but she tried Electric Bitters which helped her at once, and, after using four bottles, she is entirely well, can eat anything. It's a grand tonic, and its gentle laxative qualities are splendid for torpid liver." For indigestion, loss of appetite, stomach and liver troubles it's a positive, guaranteed cure. Only 50c at H. F. Vortkamp's drug store.

Sometimes it is what a man doesn't say that is most interesting.

What most people want is something mild and gentle, when in need of a physic. Chamberlain's Stomach and Liver Tablets fill the bill to a dot. They are easy to take and pleasant in effect. For sale by Wm. M. Melville, old post office corner.

NEWSPAPER ARCHIVE®
NEWSPAPER ARCHIVE®

WILL

Helen be Given an Opportunity

To Make Good

The Threat She Voiced When Arrested?

Pressure Being Brought to Bear to Whitewash the Investigation.

Although the Chairman of Police Committee Has Declared That Sufficient Evidence Has Been Found.

There is a desperate effort being made by the supporters of the policy of the present city administration to bring pressure to bear upon the Republican members of the city council and police committee to secure a "whitewash" of the investigation ordered made in the police department. What weight this pressure will have with either the council or members of the police committee remains to be seen, but it is already a well known fact that every step that has been taken to uncover the scandals of the administration has been promptly reported to the accused persons and every effort that could be exercised by certain persons who are prejudiced in favor of the accused men by partisanship, has been exercised stealthily to handicap those of the council and police committee who wish to do their duty, as much as possible. The name of every person who has been found to be in possession of information that would be likely to prove valuable to the committee in making a clean, honest investigation has been carried to the administration pets and before these witnesses have an opportunity to testify, they are called upon and an effort is made to persuade them to refuse to tell what they know and thus close their eyes to the iniquity that has characterized the "wide open" policy.

HELEN MAYOLET

Can Tell Facts That Would Startle and Shock the Whole City.

When Helen Mayolet, the 15 year old girl was taken out of a miserable den of vice near the P. Ft. W. & C. depot by officer Armstrong night before last, she was arrested after an official who is high in authority, had issued orders that she should not be molested until the next day and the girl, upon being taken into custody, made threats that she would "fix" a certain official unless he secured her release. She was turned over to county authorities before that official in question had knowledge of her arrest.

Prosecuting attorney Klinger learned from the girl's story, many startling sensations that would be created if all of the affairs of the El Cheney resort were made public and but little additional testimony is needed to open the doors of the penitentiary for the reception of at least one person who richly deserves a term there.

Will this young girl, who is only one of a hundred or more who have been led into vice and debauchery during the regime of the "wide open town" crowd, be summoned before the police committee to make good her threats? If she cannot substantiate her allegations with facts it will be an easy matter to refute her statements. The officers who are now charged with improper conduct, claim they are innocent. If they are why do they not court rather than attempt to prevent an investigation?

The chairman of the police committee has declared that sufficient evidence has been found to warrant the filing of specific charges against three members of the police department. Will these charges be substantiated or will the whitewash obliterate them?

4—Barbers, Four Bath Rooms and One Vapor Room on ground floor at Lutz's Barber Shop.—4

LIMA CHAPTER NO. 49, R. A. M.

Stated convocation tomorrow (Friday) evening.

W. H. SHEPHERD, H. P.
WALLACE LANDIS, Secy.

Gives one backbone; you're lovelier to look upon. You'll love yourself better after taking Rocky Mountain Tea made by Madison Medicine Co. 35c. Ask your druggist. 46

F—I—S—H at Townsends.

TEACHERS

Enrolled Number Nearly Five Hundred

And Their Numbers are Rapidly Increasing.

Prof. Fess Will Occupy the Evening Session With a Lecture on the Webster-Hayne Debate.

The teachers institute is increasing in attendance every day, the total enrollment up to 2 o'clock this evening being 475, an increase of 120 since yesterday. All agree that it is one of the best in point of attendance and interest that has ever been held and it is expected that the total enrollment will not fall far short of 600.

The session last night offered a musical program of unusual merit and the hall in the Holland block was crowded to its fullest capacity. Prof. J. F. Jones directed the oratorio of "David, King of Israel," in which the Buckland chorus and Union Glee club took parts and the solos were particularly good.

The regular program was resumed this morning with a few slight changes Prof. Darst treating of arithmetic instead of Pedagagy and Prof. Fess changing his discussion of U. S. history to grammar, taking up the former topic this afternoon. Hon. L. D. Bonebrake, state school commissioner, was also present this morning, and delivered an instructive talk to the teachers along the general lines of the profession. Two special musical numbers were rendered. Prof. Jones singing a baratone solo during the morning session and J. T. Cotner, a tenor solo, "Heart of My Heart," immediately after the afternoon intermission.

The feature of the day will be the lecture at 8:00 o'clock this evening, by Prof. Fess, who has chosen for his topic, the Webster-Hayne debate.

Melons on ice at Townsends.

Nine pounds of Arbuckles or Lion coffee for $1.00 at Dorsey's.

BUFFALOS

Will Hold a Special Meeting Friday Evening.

Arrangements Completed for the First Annual Outing Which Will be Held Next Tuesday.

Hear ye, old guards!

The Buffalos of Lima Herd, No. 1, will hold their first annual round up in Bison Sawmiller's grove on next Tuesday, the 20th day of the month. The scout and ranger have done their work well and even the youngest of the herd need not fear to join the old guards in this charge across German township. Leave ye your wallows and join the sweeping herd for the parsen has said all's well and the chief Bison has declared that the herd shall proceed with hurried footsteps. Let there be no straggiers or weaklings who fear to test their strength and skill alongside the old guards when the herd leaves the wallow.

There will be a special meeting of the herd in the Buffalo hall tomorrow evening at 8 o'clock and all members are urged to attend. The ball teams are ready for their contest and Bison Sawmiller will provide pitchforks for the umpires. Attend the meeting tomorrow night and learn the details or you may get left when the herd leaves the beaten trail.

Bro. Johnston will entertain the bisons with his heavy weight lifting and catching. Bro. Yost will trip his trilbies on the high wire and Bro. Tucker will dodge the warrior's arrows. Don't fail to see Bro. Sturge Seaits when he battles with the winds of the prairies. Be sure and attend the special meeting tomorrow night.

Finest meats at Townsends.

Jumbo Mellons, 20c at Dorsey's.

He—"Half the trouble in the world is caused by women." She—"And the other half by men."

Low Prices on Everything. Clearance Sale. THE NEWSON-BOND CO.

NOT

A Word of Complaint Heard

For Everybody

Enjoyed Every Moment of the Pow-wow.

Delphos Proved Herself Capable of Entertaining a Big Crowd Royally.

Prof. John Knarr Made Two of the Finest Baloon Ascensions Ever Witnessed and Other Features were All Good.

Delphos was bedecked in her gayest colors yesterday and the great powwow of the Red Men can be termed a complete success in every particular. The very actions of the crowds that swarmed the streets and made the main thoroughfare look like Broadway, was sufficient evidence to convince the committees in charge that their efforts to make everybody enjoy themselves had not been wasted. It was a big crowd, but a jolly one, and although everything was free and easy there was hardly an incident to mar the day. It was an orderly assemblage to, and although the city had the best of police protection and law and order strictly maintained there was but little need of extra men and scarcely a sign of over indulgence or boisterousness.

Not only the business portion of the city but many of the residents were decorated in honor of the event and there was more than mere letters in the banners of "welcome" that streamed everywhere. In addition to the events advertised on the program, all of which proved interesting, there were not a few of the ever popular side issues which are to be found upon such occasions and the men with the alluring stack of canes made enough money to keep their attractions out of pawn for some days to come.

Lima was particularly well represented, agent Aiken, of the Pennsylvania selling 300 tickets. There was a special rate made for the morning train, which was packed when it reached Delphos, but the reduction did not include the 2:35 train for some unexplainable reason and although about forty went at that hour, full fare was charged. Van Wert emptied itself into the city also, and from the country everybody came from miles around. Residents of Delphos who have lived through similar occasions declare that yesterday's crowd was the largest the town has ever held.

The chief attraction was the balloon ascension in which Prof. Johnny Knarr again displayed his daring, making two flights during the day, one at noon and the other about seven o'clock in the evening. Both were successful and the bold aeronant is yet left to repeat the performance which, if he meets the fate that so many have shared will eventually be his undoing. The woman who was engaged to make the first ascent was unable to appear and in order that the crowd should not be disappointed, Prof. Knarr made both ascensions. He went up as though shot from a cannon and the balloon did not seem to vary a foot out of line until it reached a tremendous height and then floated gently toward the center of the town. When he cut loose, the Prof. came down in a bad place, landing on a house, but he saved himself from what might have been a bad fall. The balloon hung in the air for some time and then came down like a huge snake in agony and before the crowd could scatter to a place of safety the pile of canvass dropped into the street. One lady was caught in its folds and not only painfully hurt when knocked down, but shocked into unconsciousness. The second ascent was made in another place in order to avoid all danger and it was as successful as the first without any unfortunate incident attending it.

No one had a better time than the Red Men, who were the ones responsible for the celebration, and they had as much if not more liberty at their pow-wow than ever did the real article at a sun dance. There were many in full Indian costumes, and their whoops and yells, accompanied by a frequent discharge of firearms kept up the wide open enthusiasm.

The arrangements made for a special train to leave Delphos between eleven and twelve o'clock, gave everybody a long day but there was plenty to amuse and entertain the crowd, from the time of the parade in the morning until the dance at night, so that no one had time to feel tired or complain of monotony.

IMPORTANT

Questions Will be Up for Discussion

At the Annual State Conference of Charities.

There Will be a Three Days Session Held in Lima Beginning on Tuesday, October 8th.

The eleventh annual Ohio State Conference of Charities and Correction will be held in this city, October 8, 9, and 10.

County visitors, Children's Home, Infirmary and State institution officials, members of private benevolent societies and institutions, township trustees, workers in Associated Charities, are members of the Conference and are expected at the meeting.

It is expected that the Conference, among other things, will discuss rather fully the legislation to be asked for of the next General Assembly concerning additional provision for the insane now in the infirmaries, to the end that all of this class may be under state care by the first of June, 1903; separate provisions for criminal insane and insane convicts; the transfer of adult idiots now in county infirmaries to the Custodial Department of the Institution for Feeble-Minded (increased accommodations are being provided at this institution, a portion of which will be available early next year;) the appointment of state agents to look after boys and girls discharged from our juvenile reformatories; better facilities for finding homes for children now in our county homes (our homes are maintaining children on an average of over three years; this is much longer than necessary;) the organization of juvenile courts in our larger cities after the Chicago plan.

CHICKENS

Stolen from Bert Craig's Farm East of the City.

Bert Craig reported to the police yesterday that some one had visited his home east of the city during a recent night and had stolen about 40 of his valuable Plymouth Rock hens. There is no clue to the identity of the thieves.

Ordinary household accidents have no terror when there's a bottle Dr. Thomas' Electric Oil in the medicine chest. Heals burns, cuts, bruises, sprains. Instant relief.

OPERA HOUSE

Is Being Overhauled and Thoroughly Cleaned.

Will be Opened One Week from Tonight by Field's Minstrels.—Good Season Anticipated.

Manager L. H. Cunningham, of Faurot's opera house, has had a force of men at work under the supervision of stage carpenter Louis Whitmer, all this week, making repairs and giving the theatre a general renovating; preparatory to the opening of the house for the coming season of '01-2. The house will be formally opened one week from tonight by Al. G. Field's minstrels.

Manager Cunningham anticipates a good theatrical season and has already booked many of the best attractions that will go on the road for the winter.

TRUSTEES

And Infirmary Directors were Entertained.

Yesterday the city trustees and county infirmary directors were royally entertained by Supt. Baxter at the county infirmary. An excellent dinner was served and the guests enjoyed the event greatly. They inspected the buildings and grounds and complimented Supt. Baxter for his efficient management of the institution.

THE IDLER.

Lima-Ada Society to Compete.

On Welsh Day at the Pan-American will occur the grand musical contest for which a prize of 1,000 is offered to the successful chorus. Prof. Owens is already making arrangements to get the Lima-Ada choral society in proper training for the competition and he feels confident as usual of being able to carry off some of the prizes if not the big one.

* * *

A Bicycle Tournament.

Several years ago bicycle race meetings were the popular means of entertaining a big crowd, but of late they have worn off the fad and it is but seldom that any very great preparations are made for them. Bellefontaine however, has a big tournament advertised for August 22, and some of the speediest track riders of Ohio, Indiana and Illinois have entered the contest.

* * *

Boys of the Forty-Fifth.

Charles Cowles, of Co. G, and J. J. Saunders, of Co. B, forty-fifth O. V. I., are attending the twenty-ninth annual reunion of their regiment at Findlay. Paterson Harris, of Leipsic, was nominated by Mr. Cowles as presiding officer for the ensuing year, and was elected without opposition, and Leipsic was chosen as the place of holding the reunion next year.

Fancy pears $1.00 per bushel at Dorsey's.

Itching piles? Never mind if everything else fails to cure you. Try Doan's Ointment. No failure there. 50 cents, at any drug store.

When a girl has two men in love with her at the same time she feels that Cleopatra wasn't quite in her class.

Townsend is there on groceries.

A man may own a watch that is a good timekeeper and yet he may not have a good time.

ALBRECHT BROS.

The American Clothiers,

....OUR GREAT....

Semi-Annual Clearance Sale

Is on. All Summer Goods must be sold, as we have no basement or second floor to store them in. Fall Goods are beginning to arrive and we must have room for them. We can positively save you 25 per cent on any article you want in our line.

50c Shirts.

See our north window—If you can duplicate them at the price, we will make you a present of two Shirts.

Children's Wash Suits

25 to 40 per cent discount.

ALL-WOOL SUITS AND OVERCOATS

Made to order, fit and workmanship guaranteed. ONLY $14.00.

If you want the best at lowest prices and the privilege of returning goods and getting your money back,

"Meet Me at the Lima House Corner."

DRY BLUEM GOODS

Silk Waists $3.25. Black Skirts $5.00.

These Waists at $3.25 in black, tan, rose, green, red, white together with the New Fall Black Skirts in plain Cheviots, Pebble Cheviots and Ladies' Cloth are by far the best selling Garments we ever advertised. See them in the window. They are more than worth the price asked for them.

Black and White Wash Silk Waists.....$2.25
Mostly all sizes; reduced from $3.00.

12 Colored Silk Waists.....$1.98
Reduced from $4 and $5 to close.

New Silk Skirts

$9.00, $10.00 and to $20.00; all new Fall styles.

Walking Skirts

$2.98, $3.98, $5.00, $5.75, $6.50 to $12.50.

Wrappers

59c, 69c, 79c, 89c, $1.00 to close.

DRY BLUEM GOODS

55-57 PUBLIC SQUARE.

Dress Goods. Suit House.

Low Prices on Everything. Clearance Sale. THE NEWSON-BOND CO.

I'd leave my happy home and cross the deep blue sea,
Rather than me without Charley and my Rocky Mountain Tea. Ask your druggist. 46

NewspaperARCHIVE® NewspaperARCHIVE®